

Lunds universitetssjukhus - Antal patienter/år 2000-2009.
N= 4527

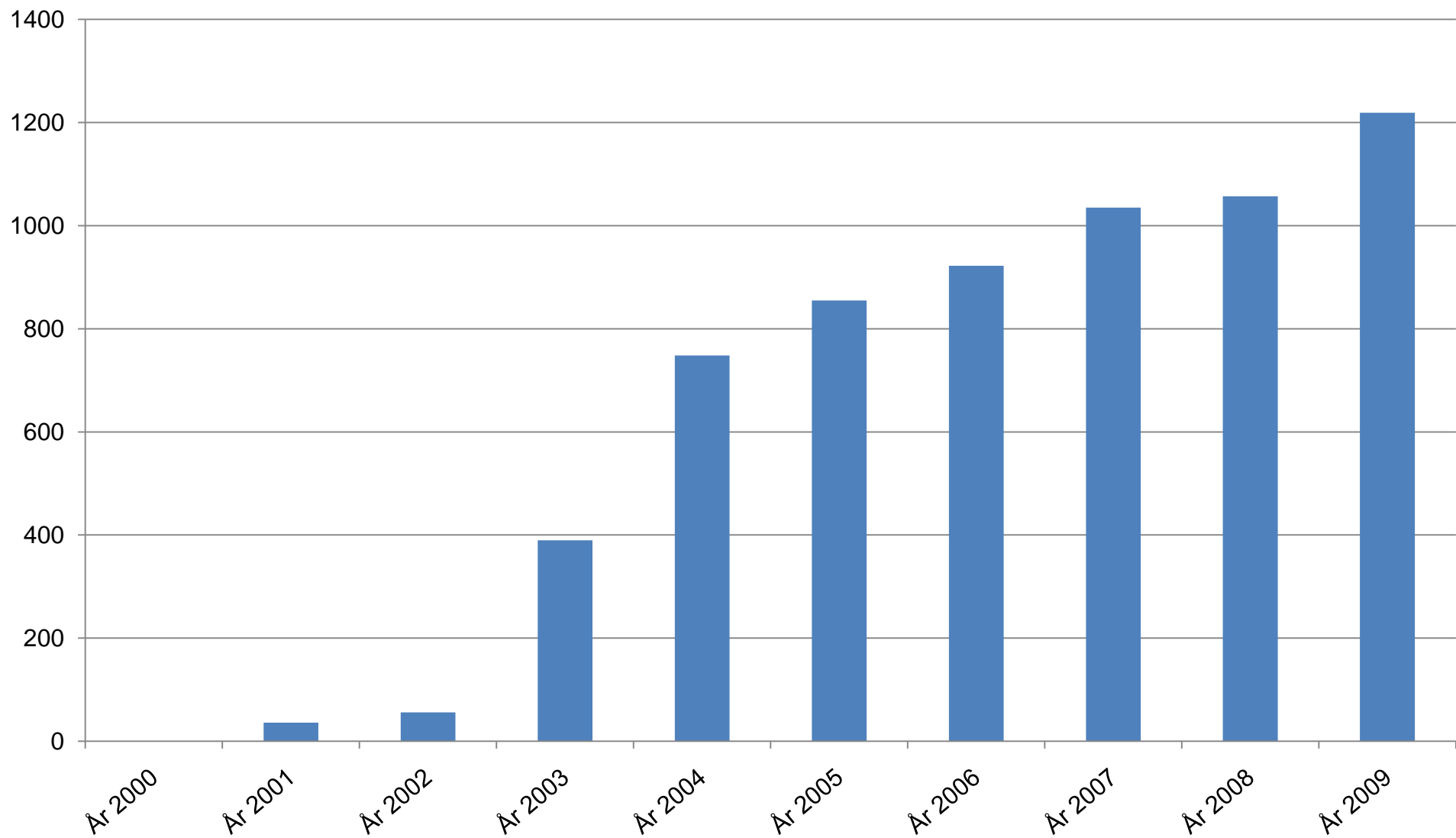

Lunds universitetssjukhus - Ordinationer/dag 2009.

N= 1219

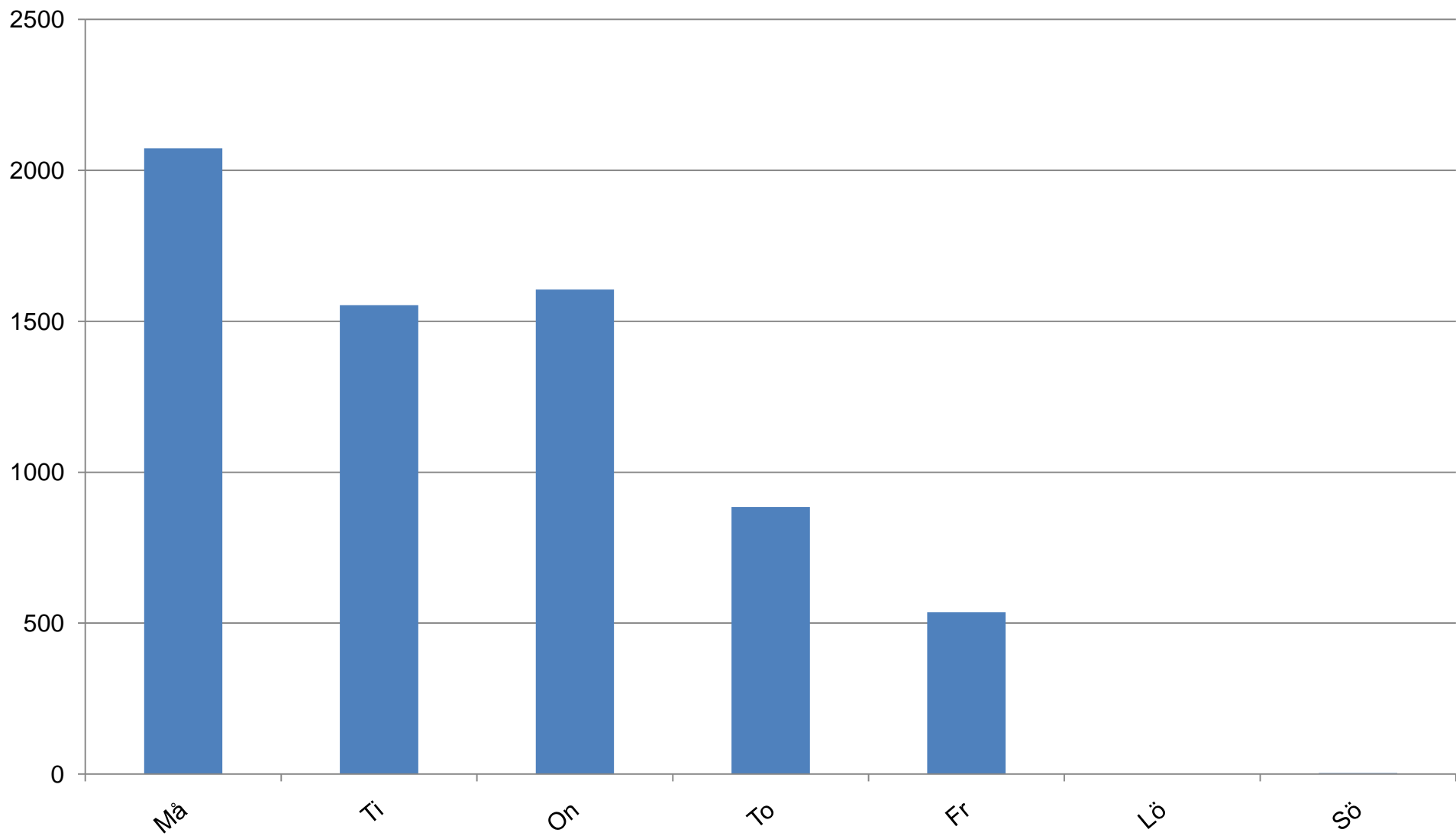

Lunds universitetssjukhus - Ordinationer/år 2000-2009.
N= 4527

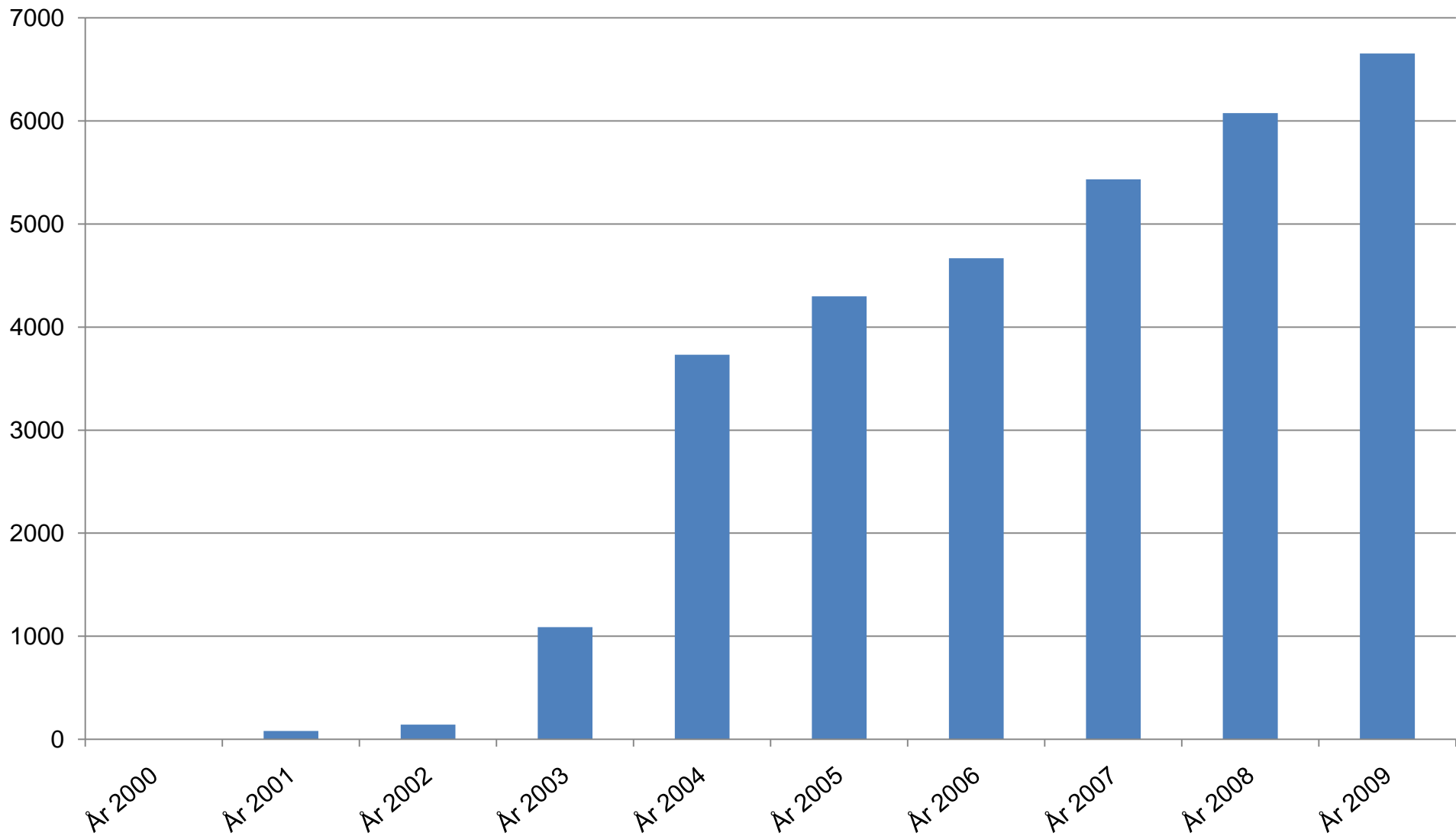

Lunds universitetssjukhus - Ordinationer/mån 2009.
N= 1219

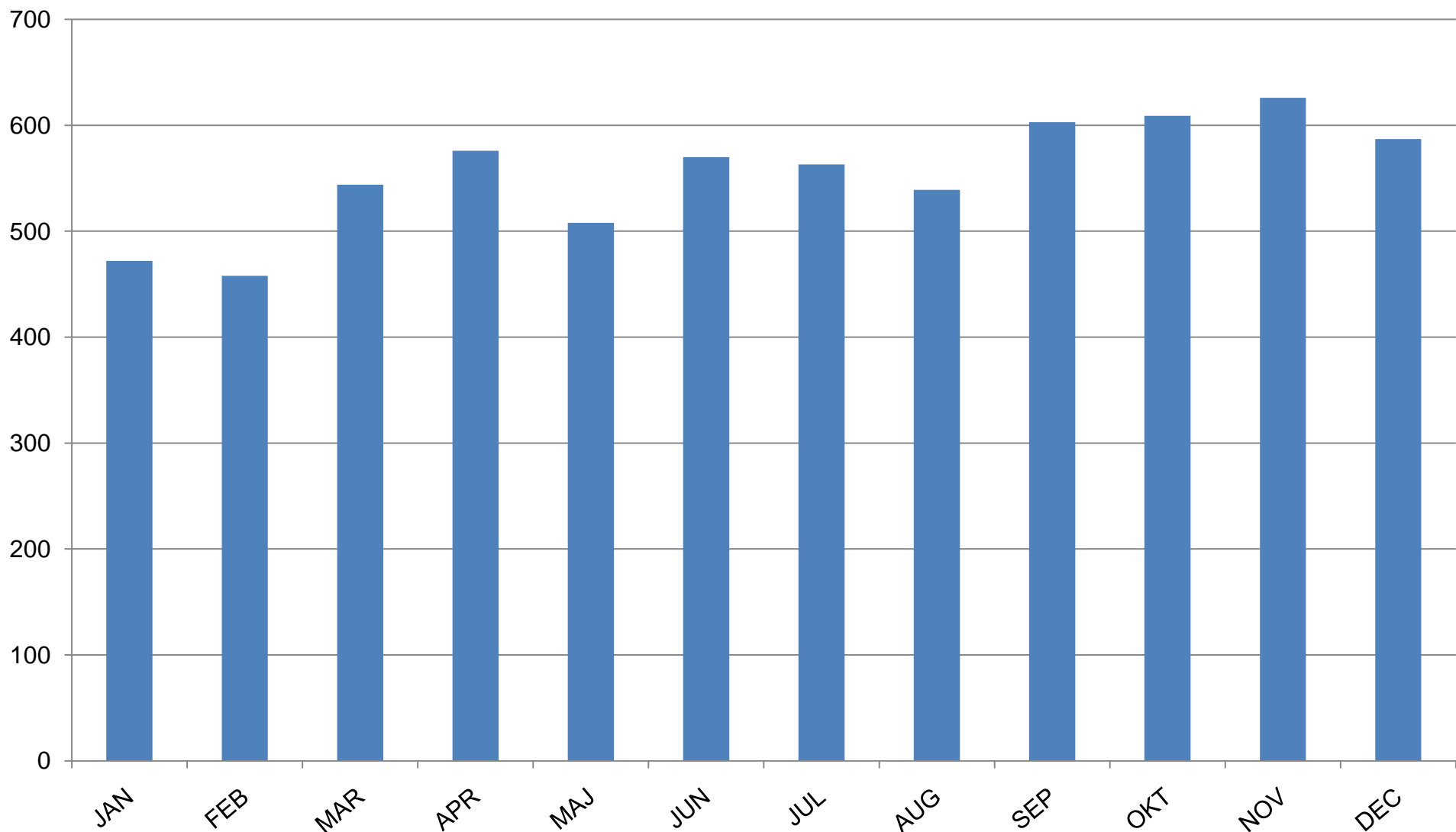

Lunds universitetssjukhus - Ordinationer/timma 2009.
N= 1219

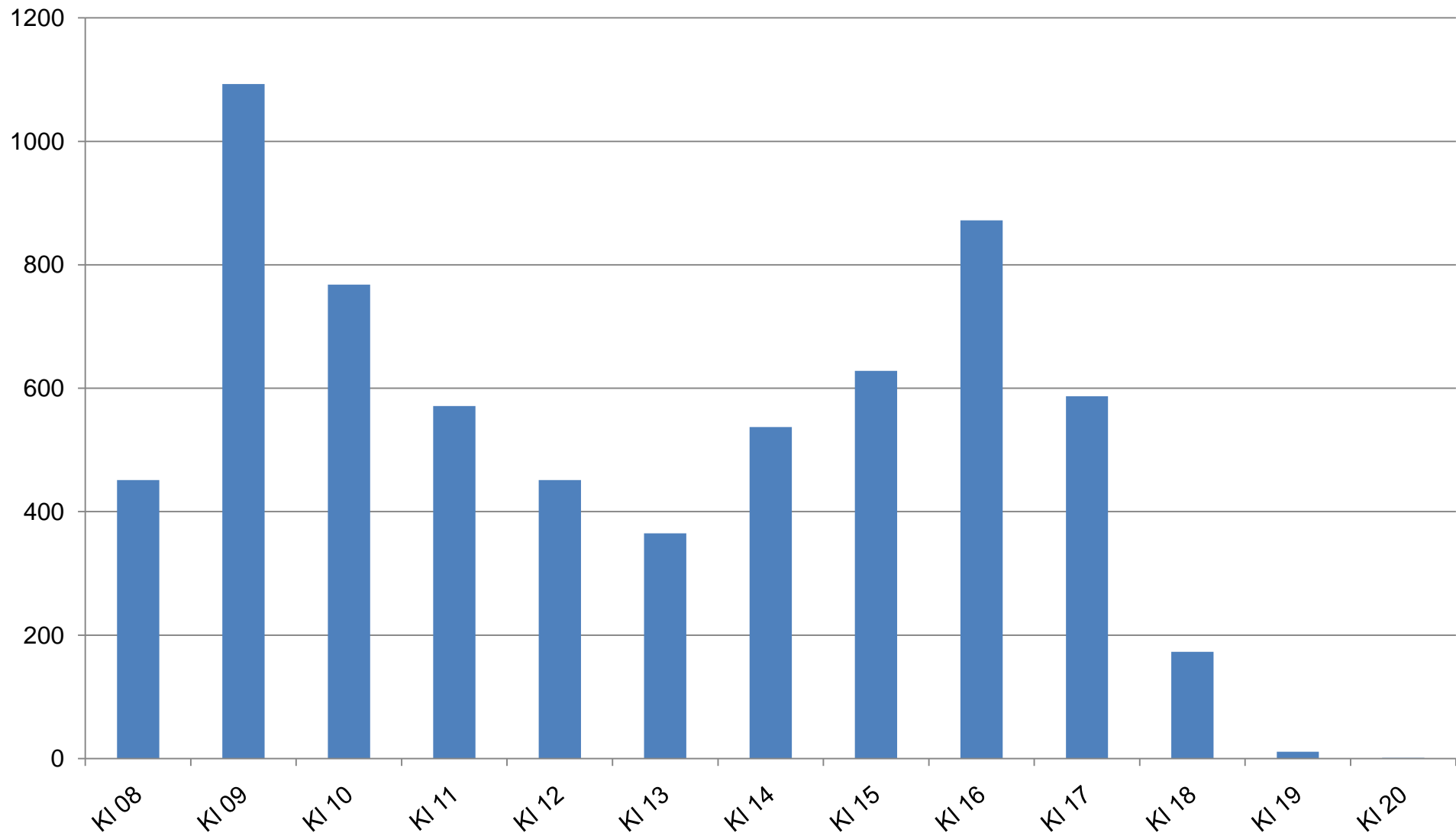

Lunds universitetssjukhus - Ordinatörer 2009.
N= 1219

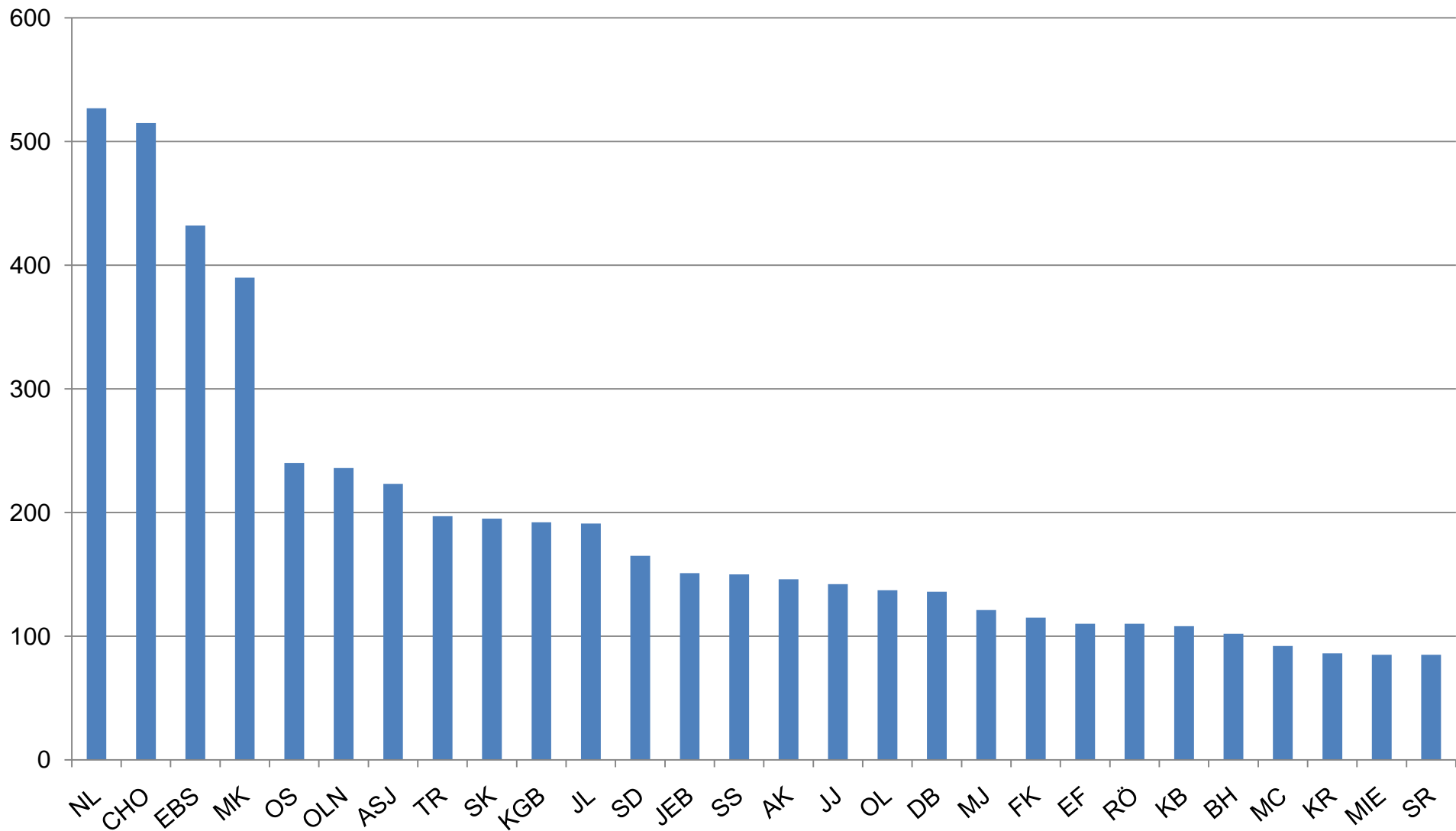

Lunds universitetssjukhus - Farmacevter 2009.

N= 1219

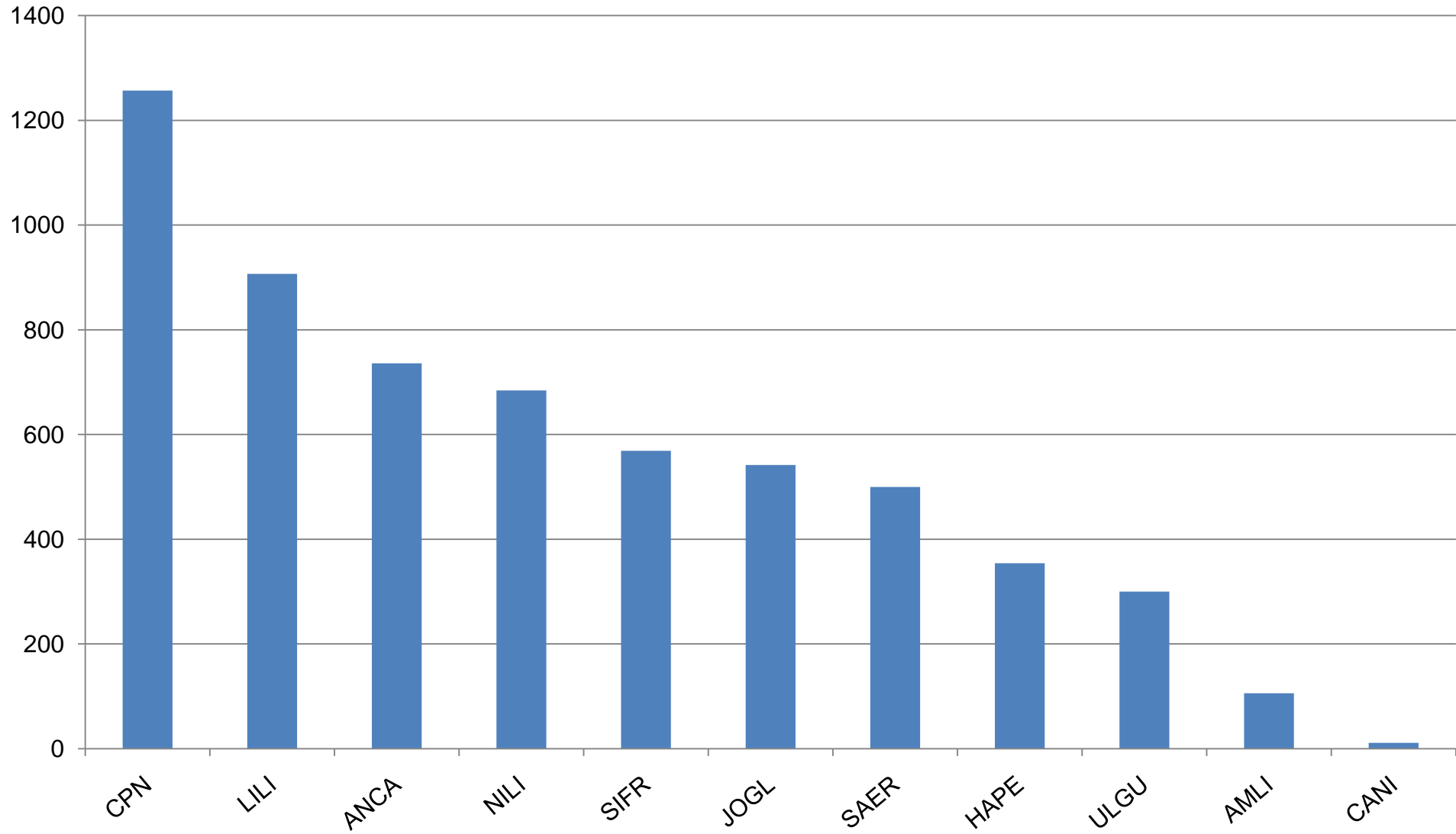

Lunds universitetssjukhus - Plats för ordination 2009.

N= 1219

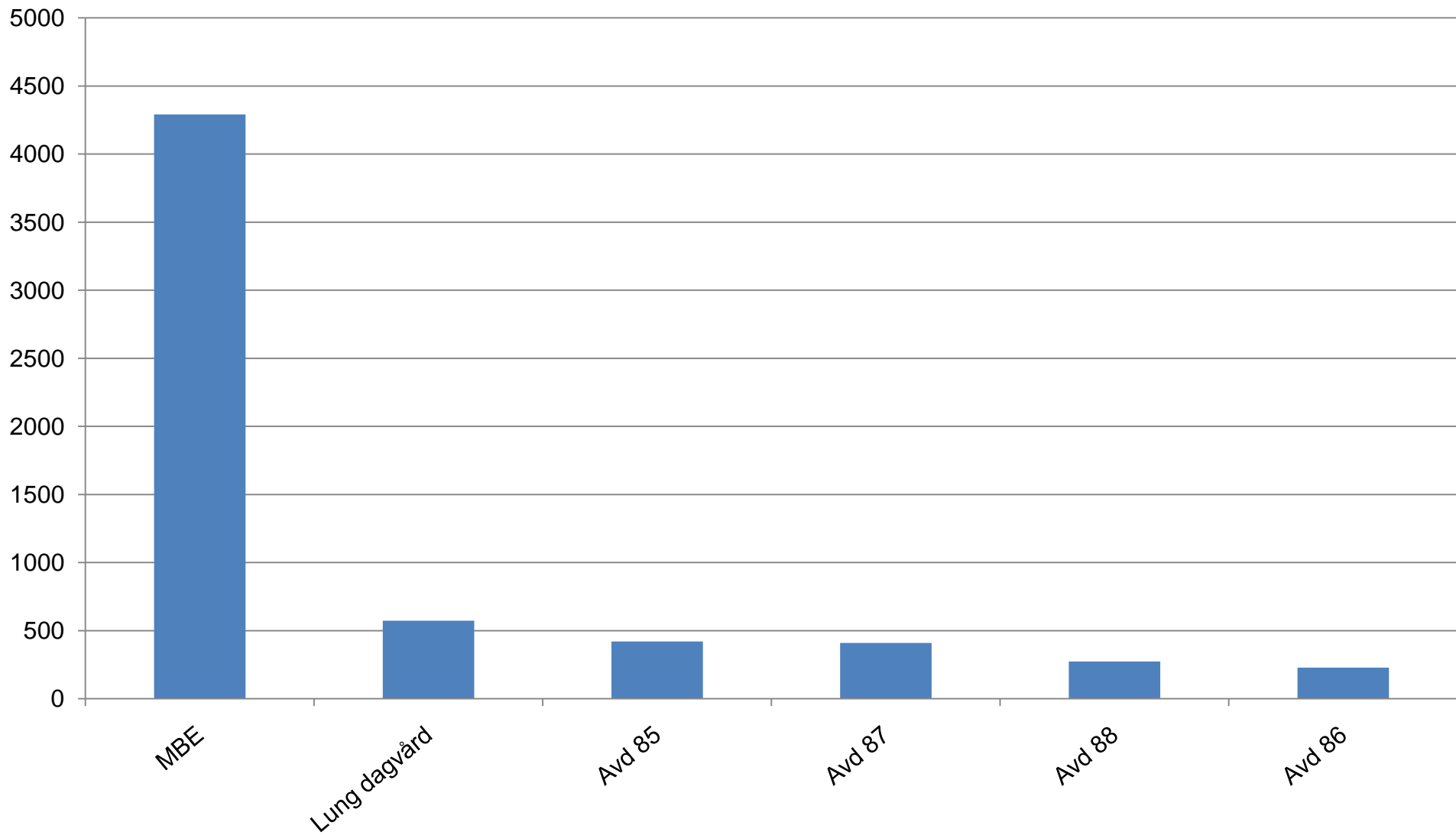

Lunds universitetssjukhus - Testikelcancer/år 2000-2009.

N= 751

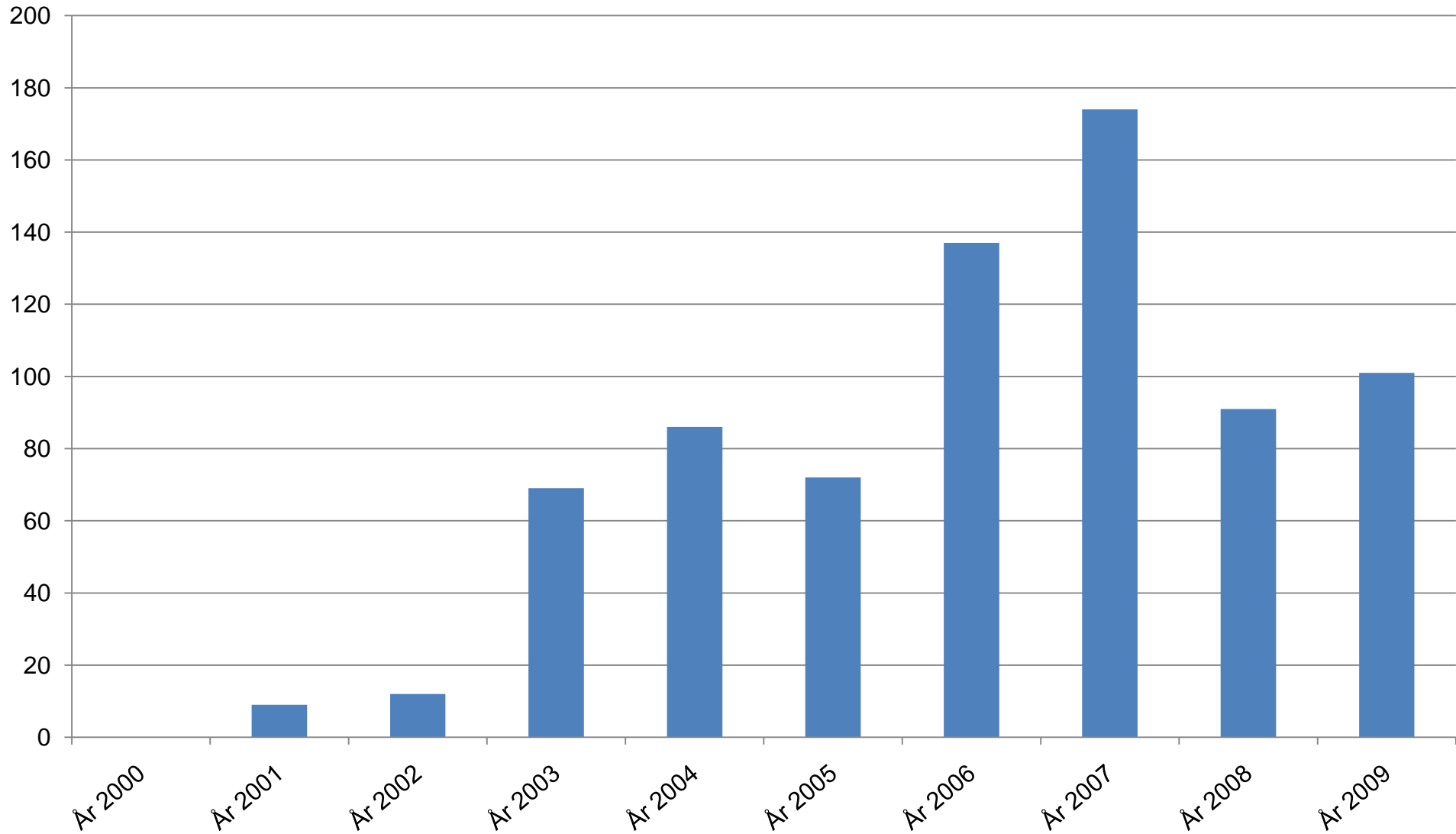

Lunds universitetssjukhus - Colorektal cancer/år 2000-2009.
N= 4656

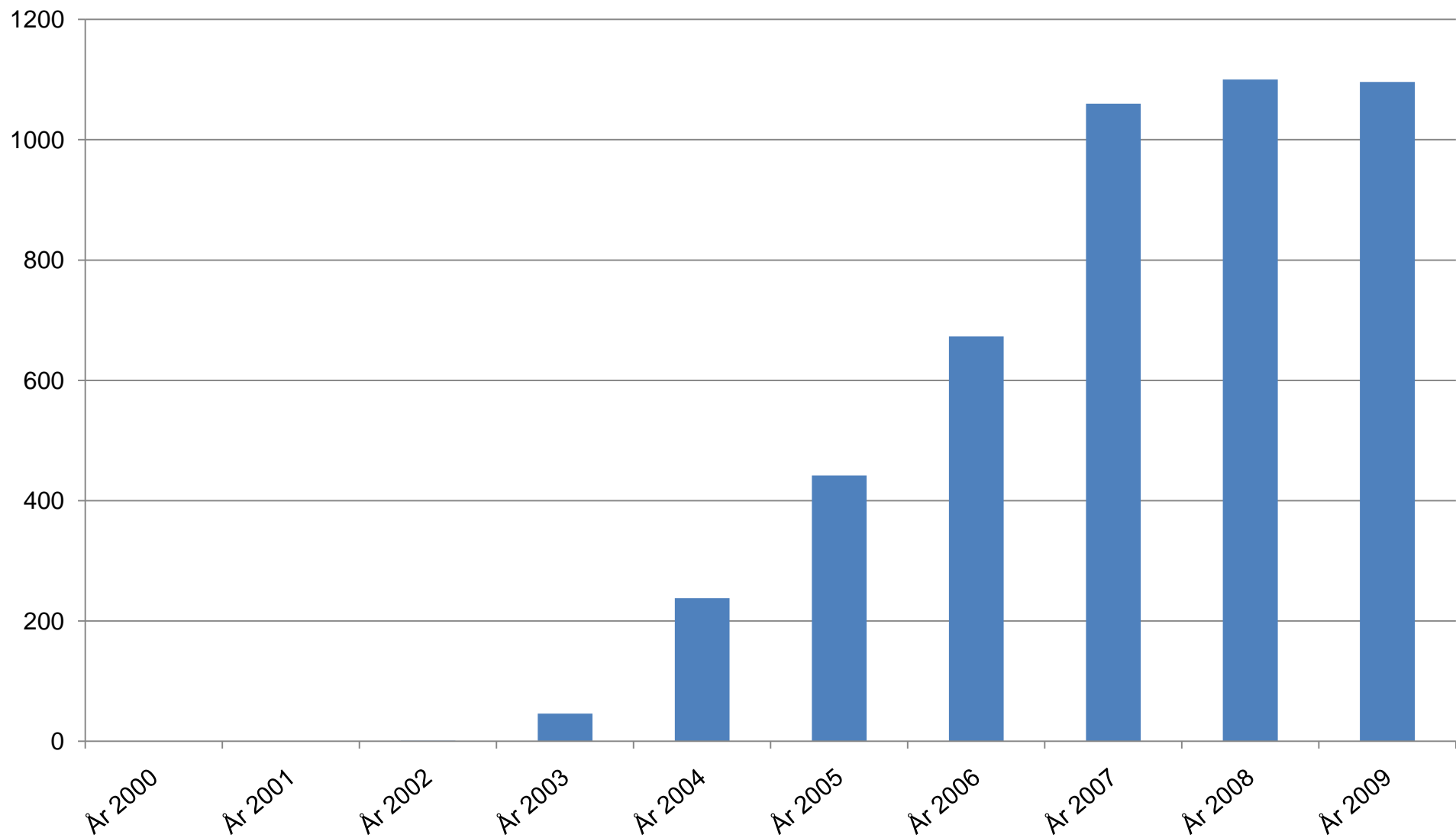

Lunds universitetssjukhus - Gynekologisk cancer/år 2000-2009.
N= 6516

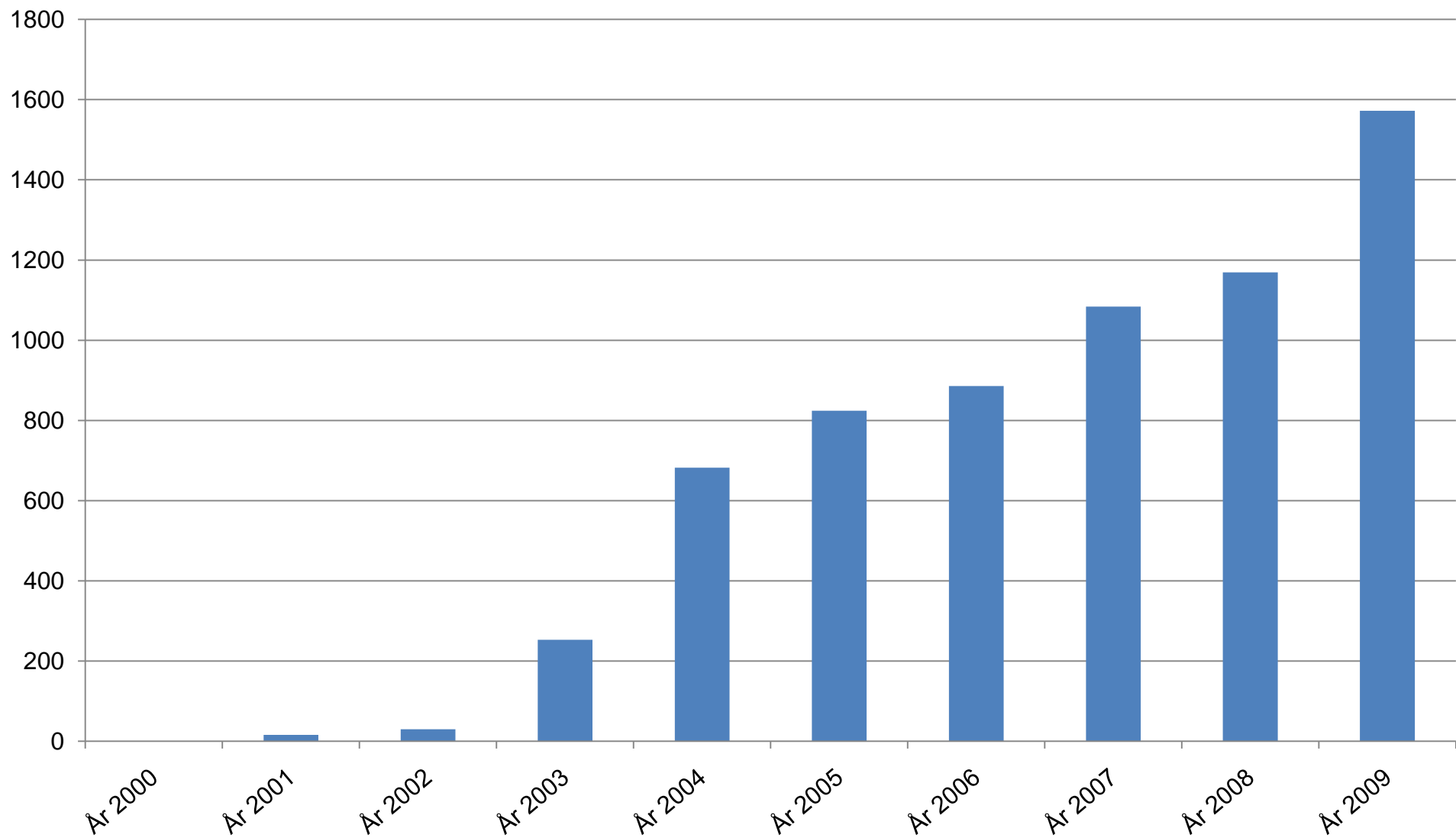

Lunds universitetssjukhus - Bröstcancer/år 2000-2009.

N= 7968

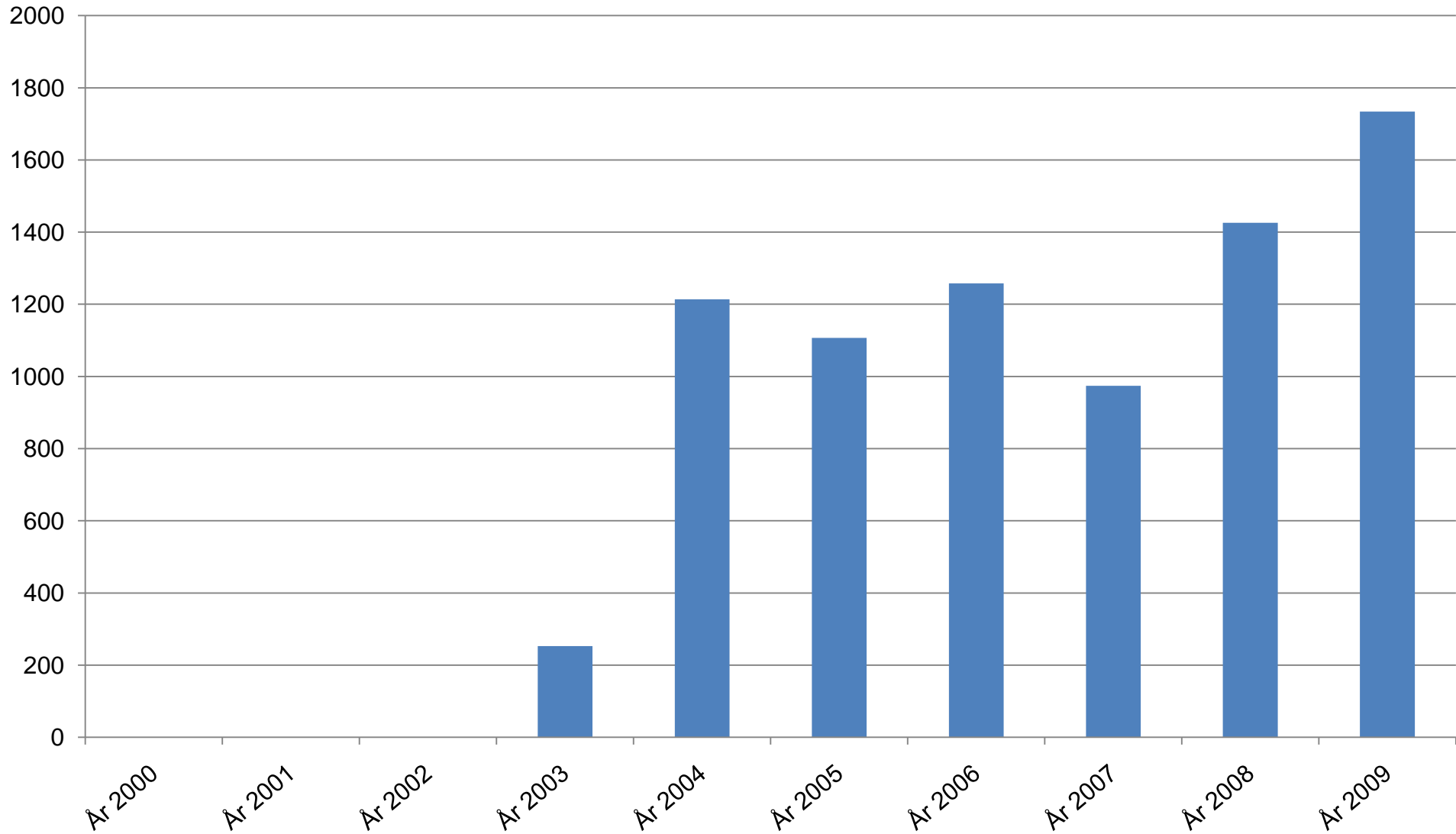

Lunds universitetssjukhus - Lungcancer/år 2000-2009.

N= 4007

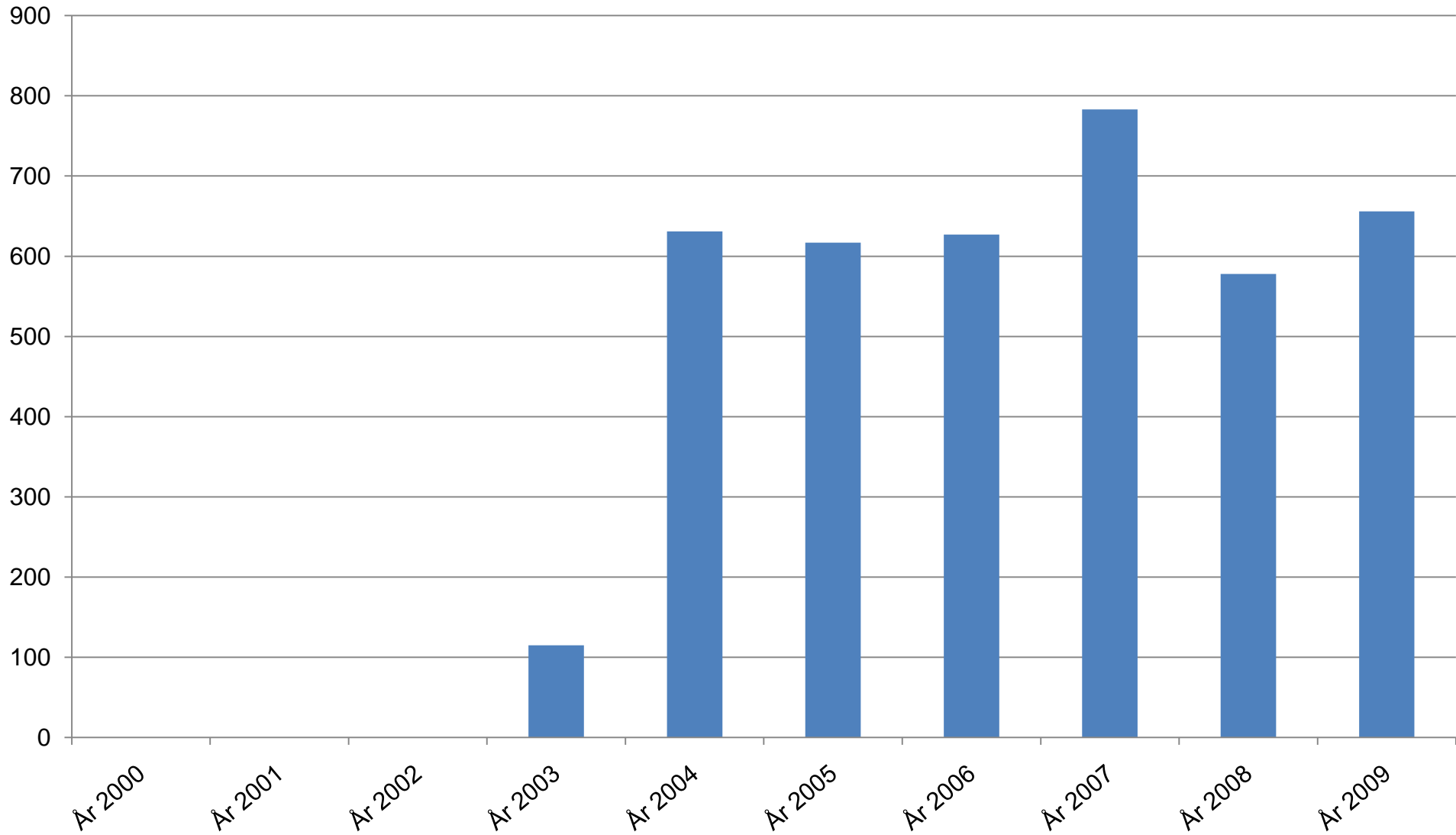

Lunds universitetssjukhus - Mesoteliom/år 2000-2009.

N= 284

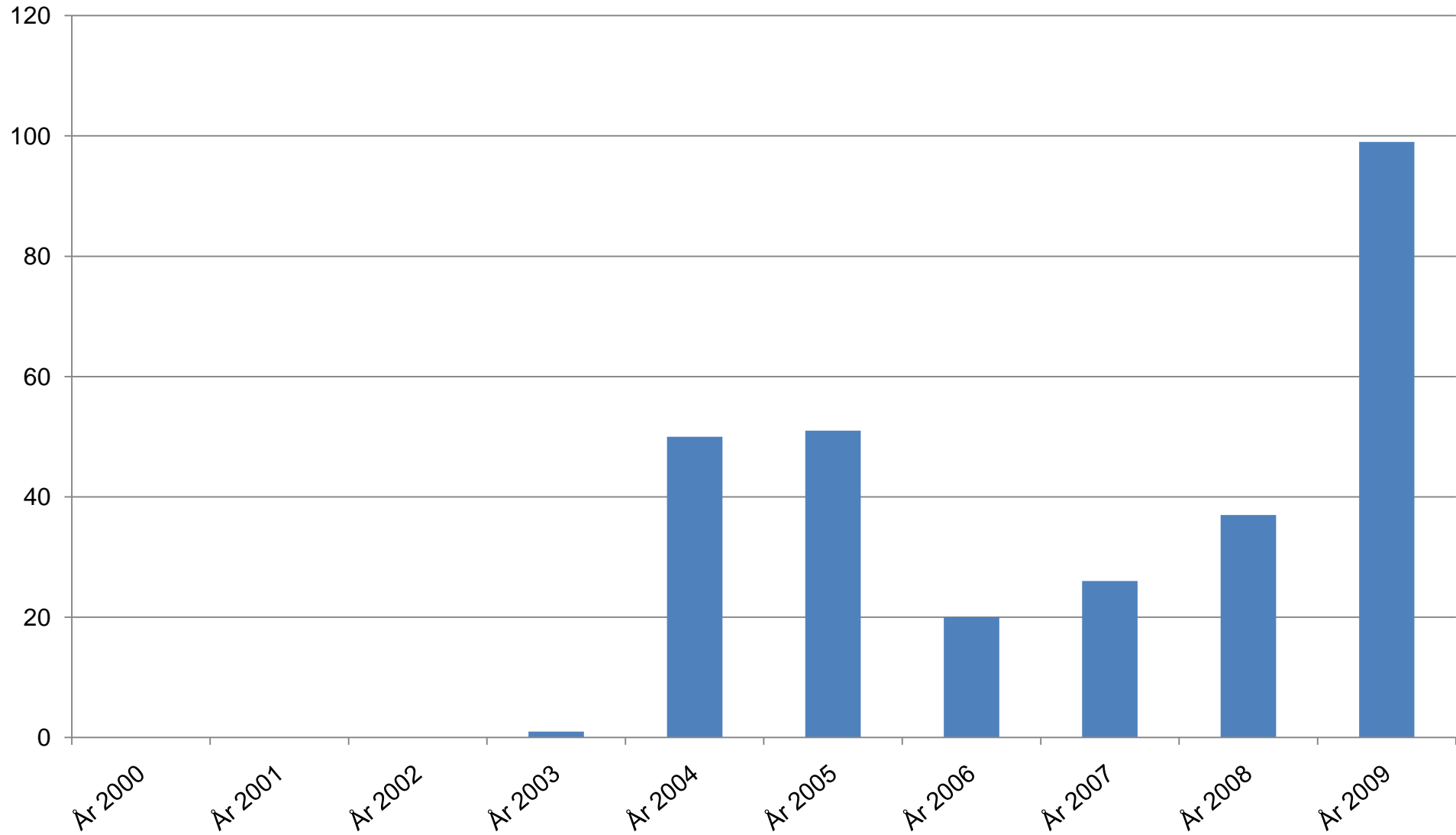

Lunds universitetssjukhus - Lymfom/år 2000-01-01- 2009-12-31.
N= 3496

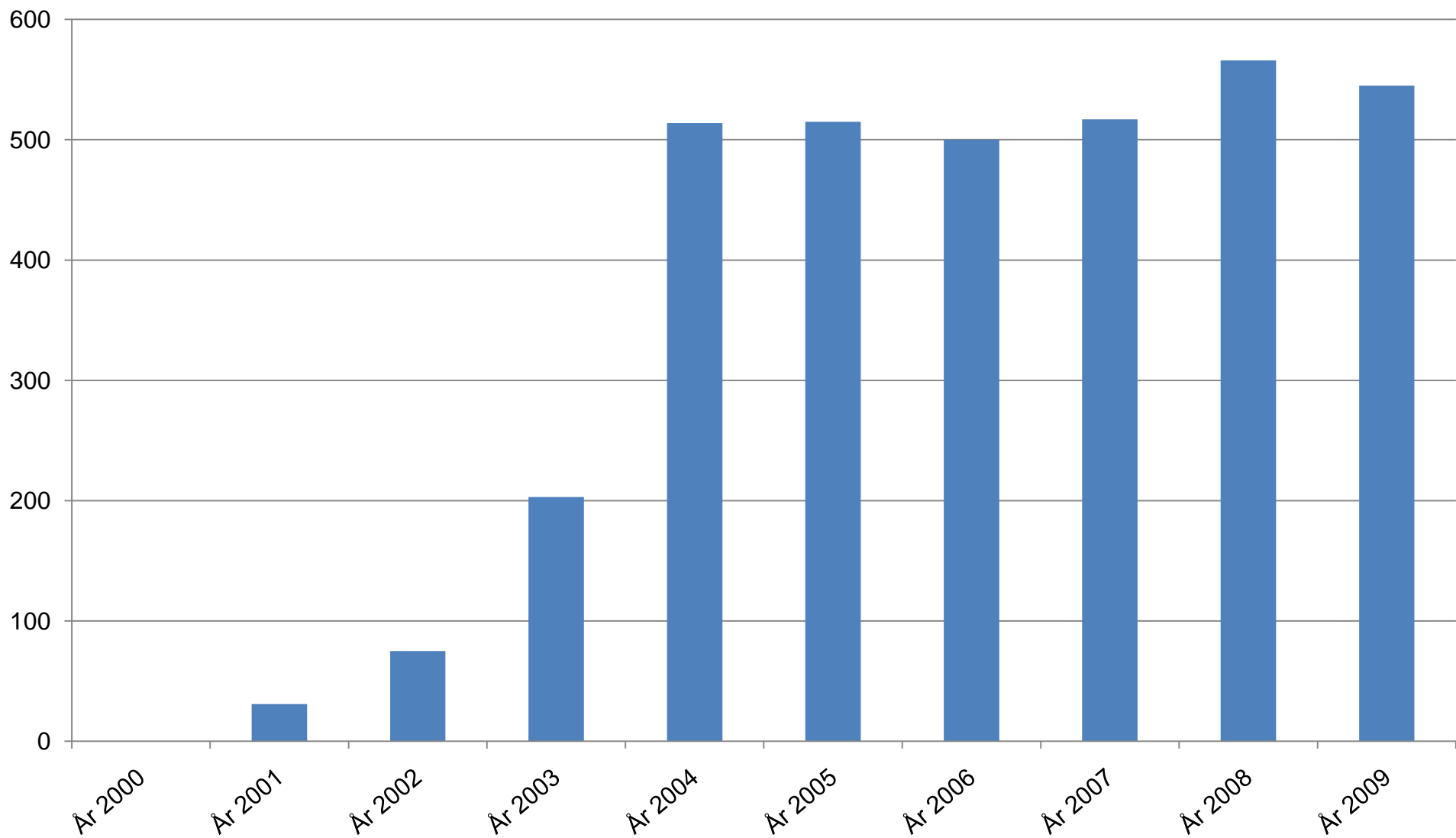

Lunds universitetssjukhus - Sarcom/år 2000-2009.

N= 765

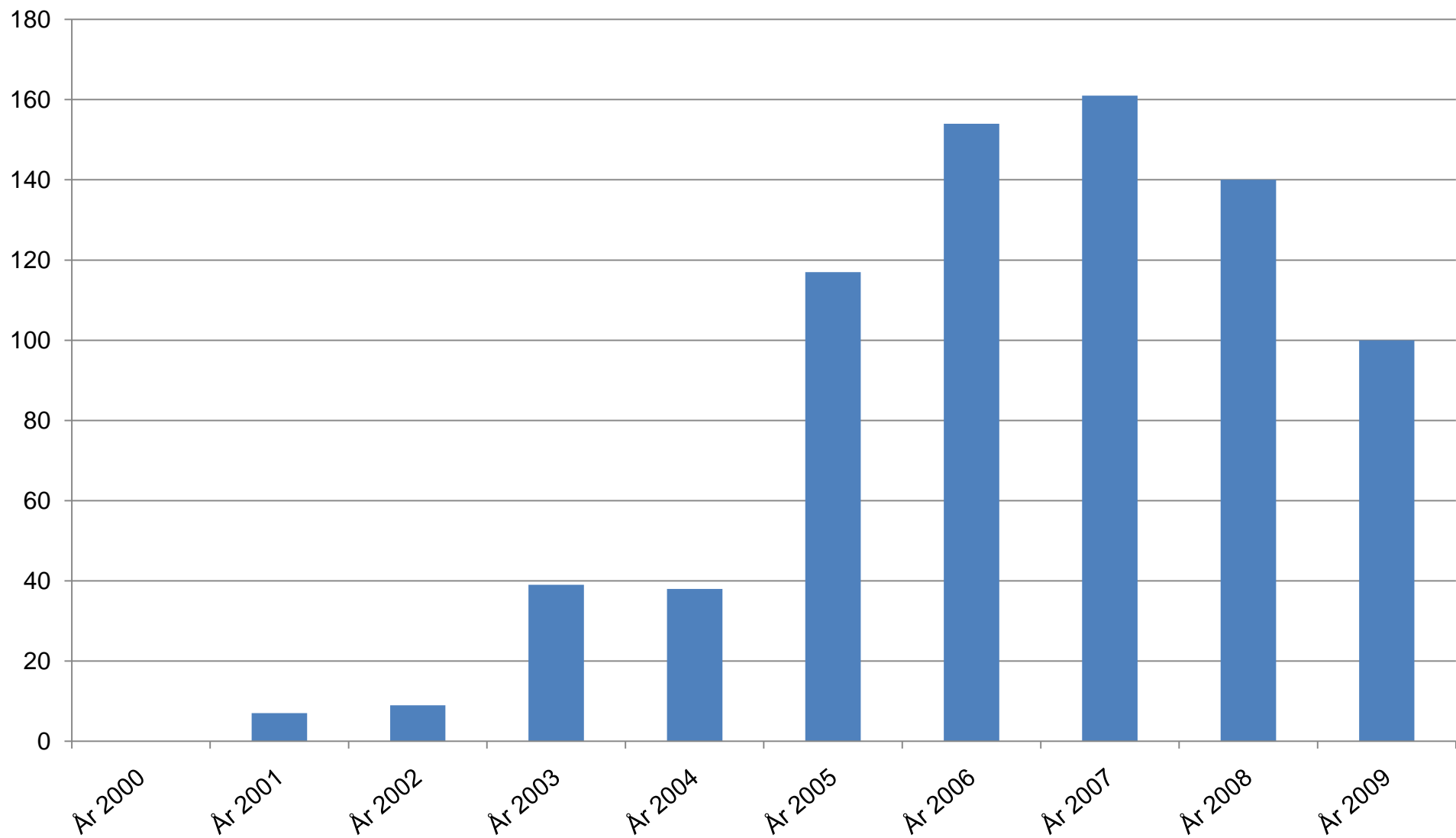

Lunds universitetssjukhus - Prostatacancer/år 2000-2009.

N= 773

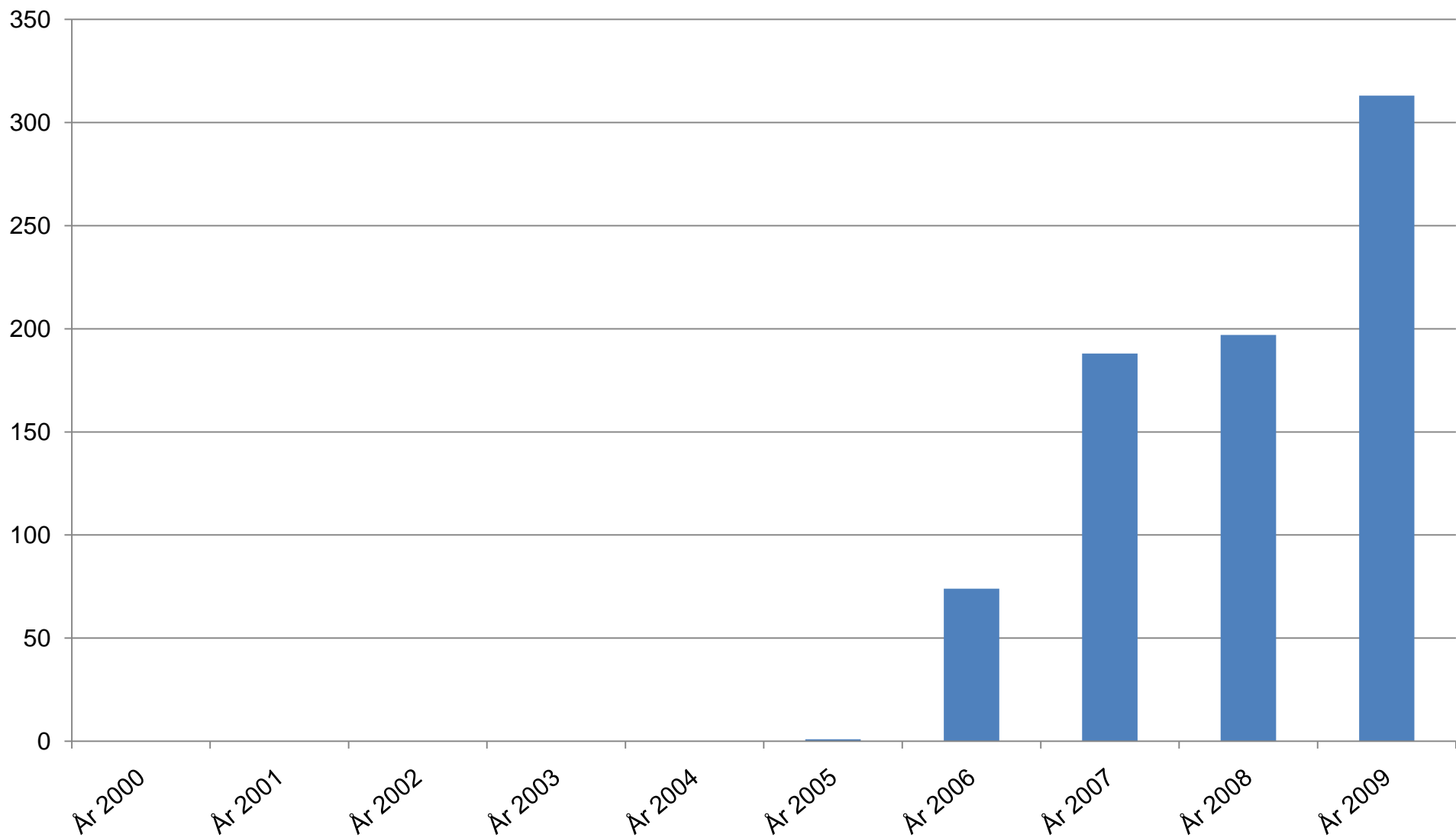

Lunds universitetssjukhus - Ålder 2009.
Median = 64.00 M = 61.77 Std = 13.76 N= 1219

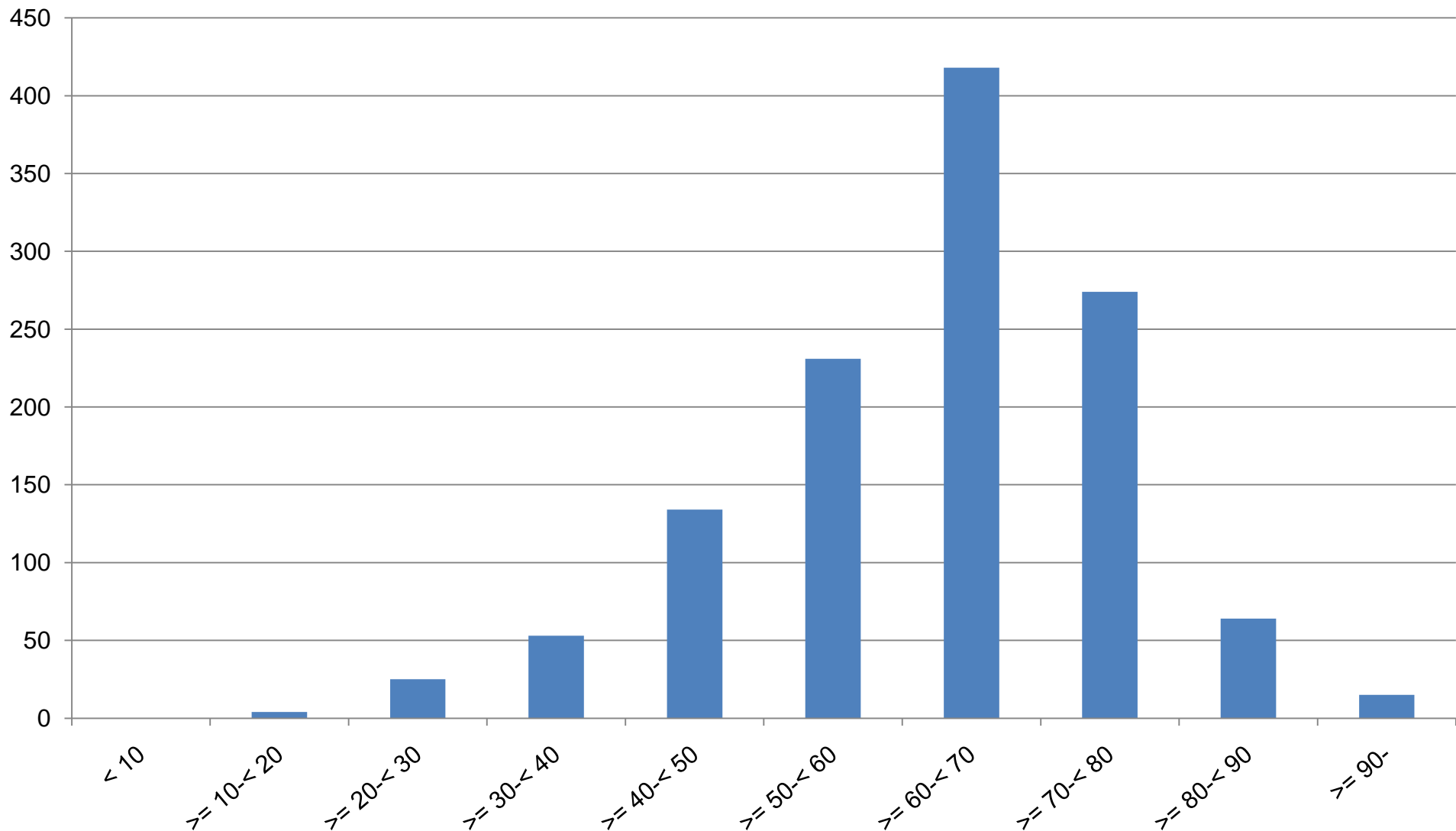

Lunds universitetssjukhus - Kön 2009.

N= 1219

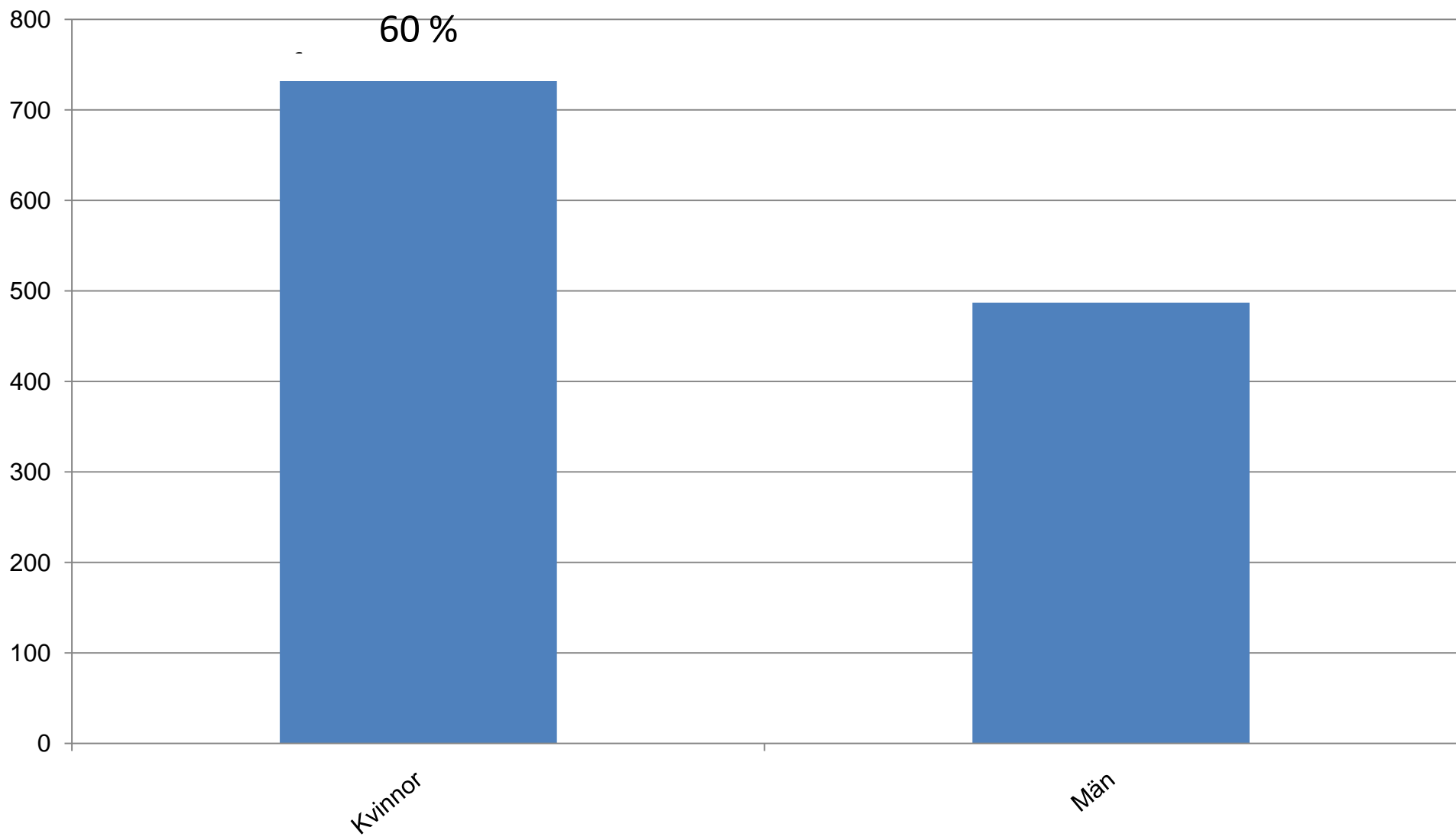

Lunds universitetssjukhus - Vikt 2009
Median = 71.00 M = 72.39 Std = 15.76 N= 1219

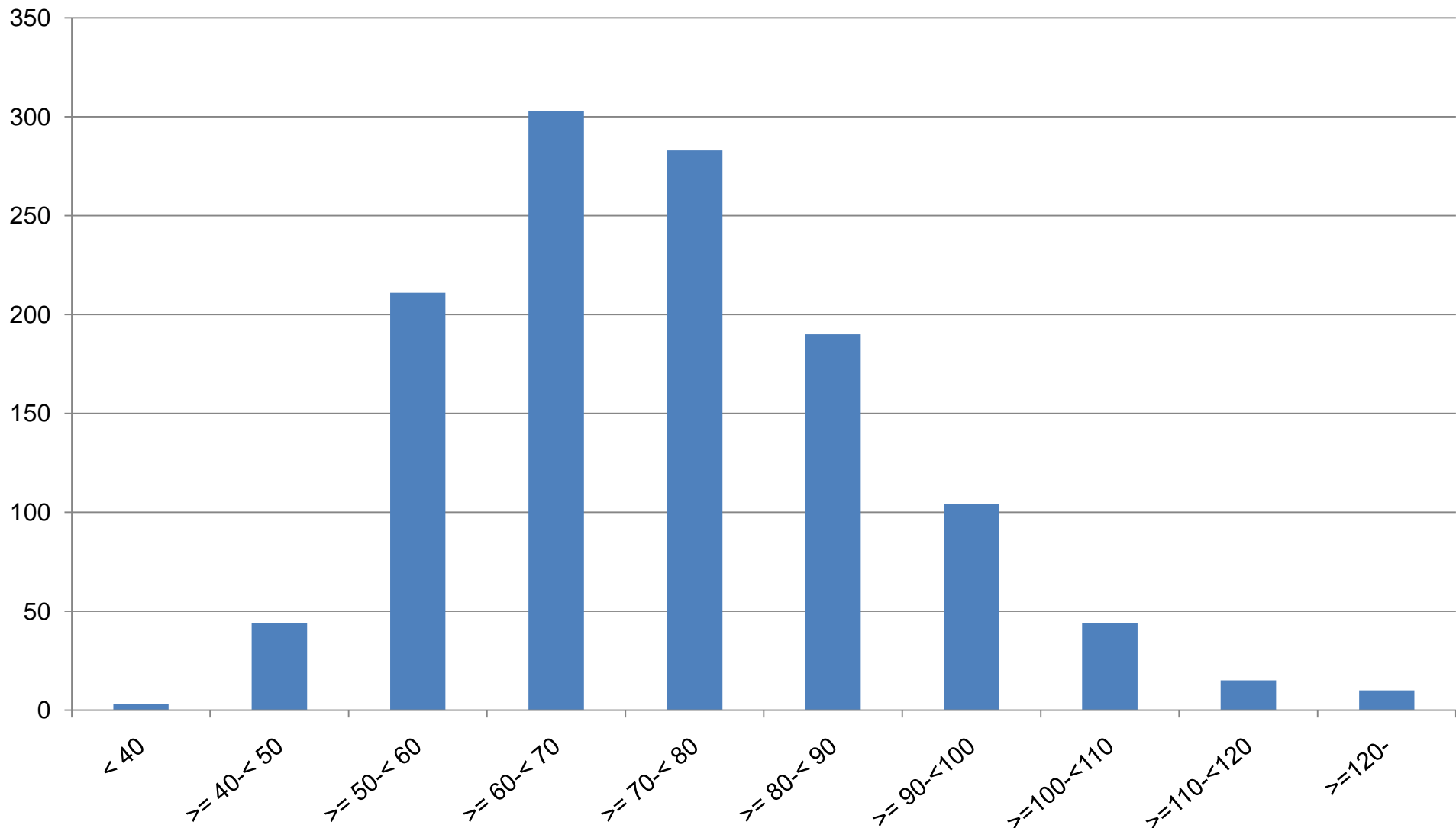

Lunds universitetssjukhus - Yta 2009.
Median = 1.82 M = 1.83 Std = 0.22 N= 1219

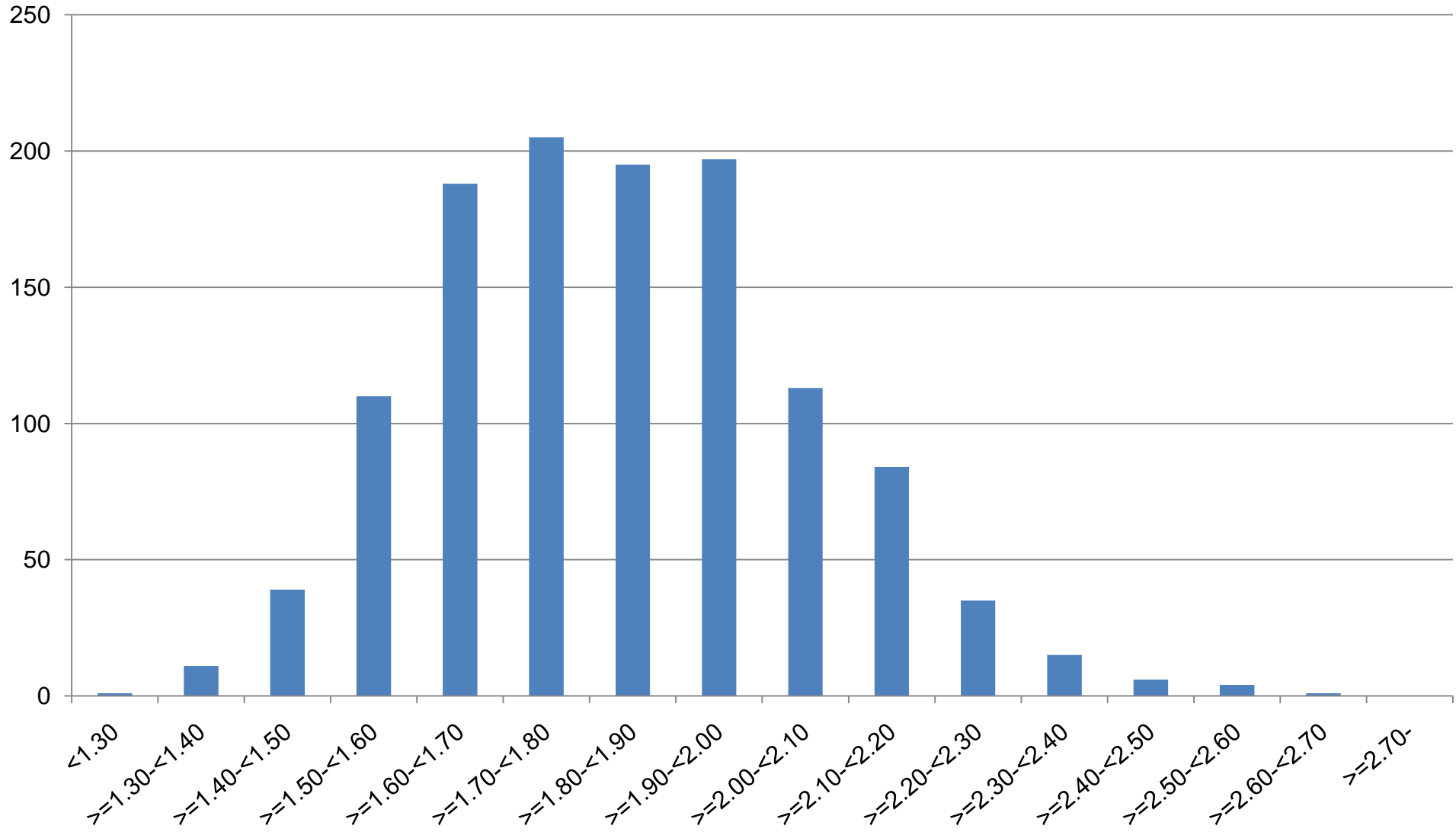

Lunds universitetssjukhus - Trombocyter 2009.
Median = 198.50 M = 196.15 Std = 57.88 N= 773/1219

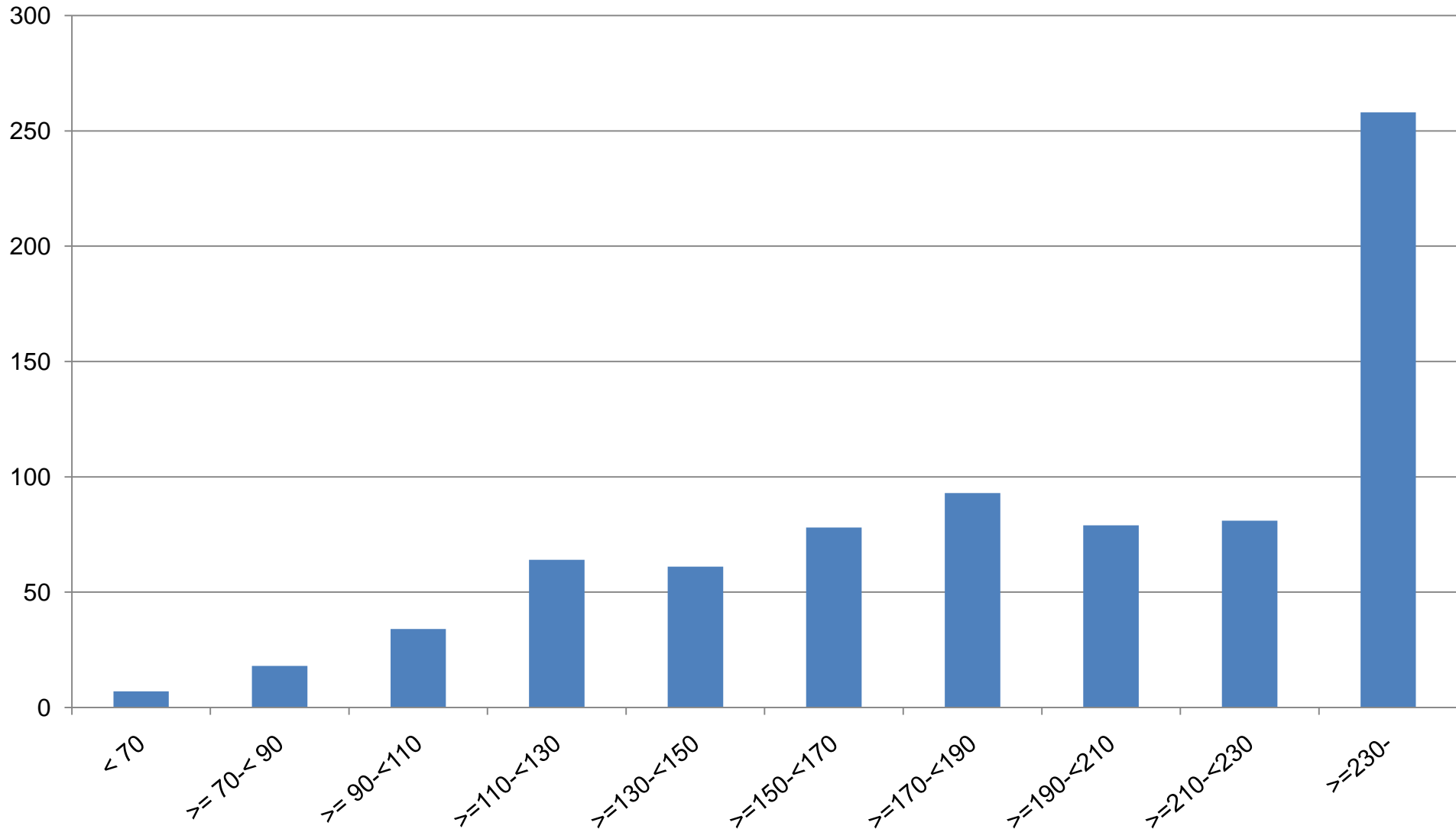

Lunds universitetssjukhus - Neutrofila 2009.
Median = 3.40 M = 5.45 Std = 15.84 N= 1097/ 1219

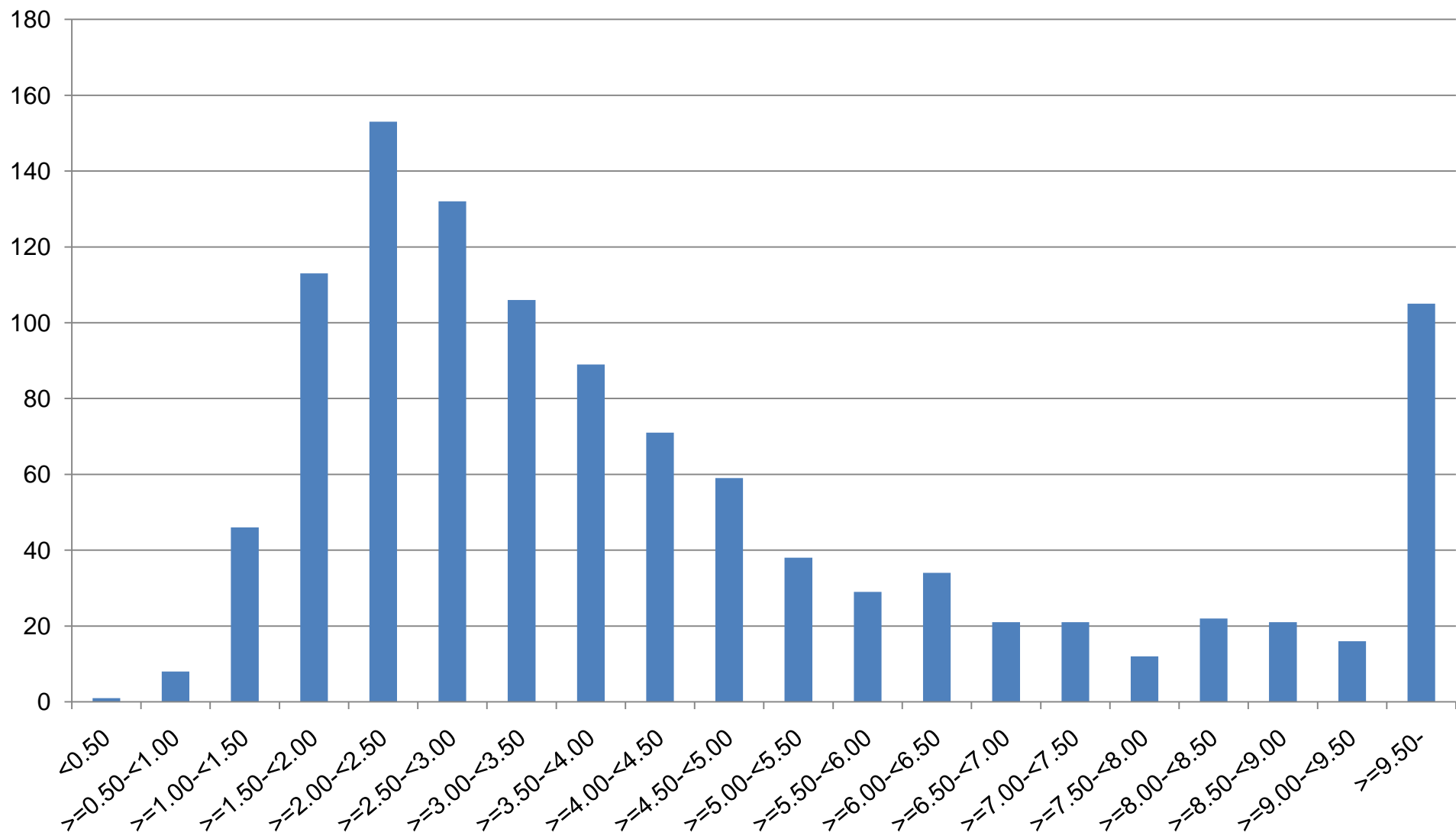

Lunds universitetssjukhus - Rituximab 2009.

N= 71/ 1219

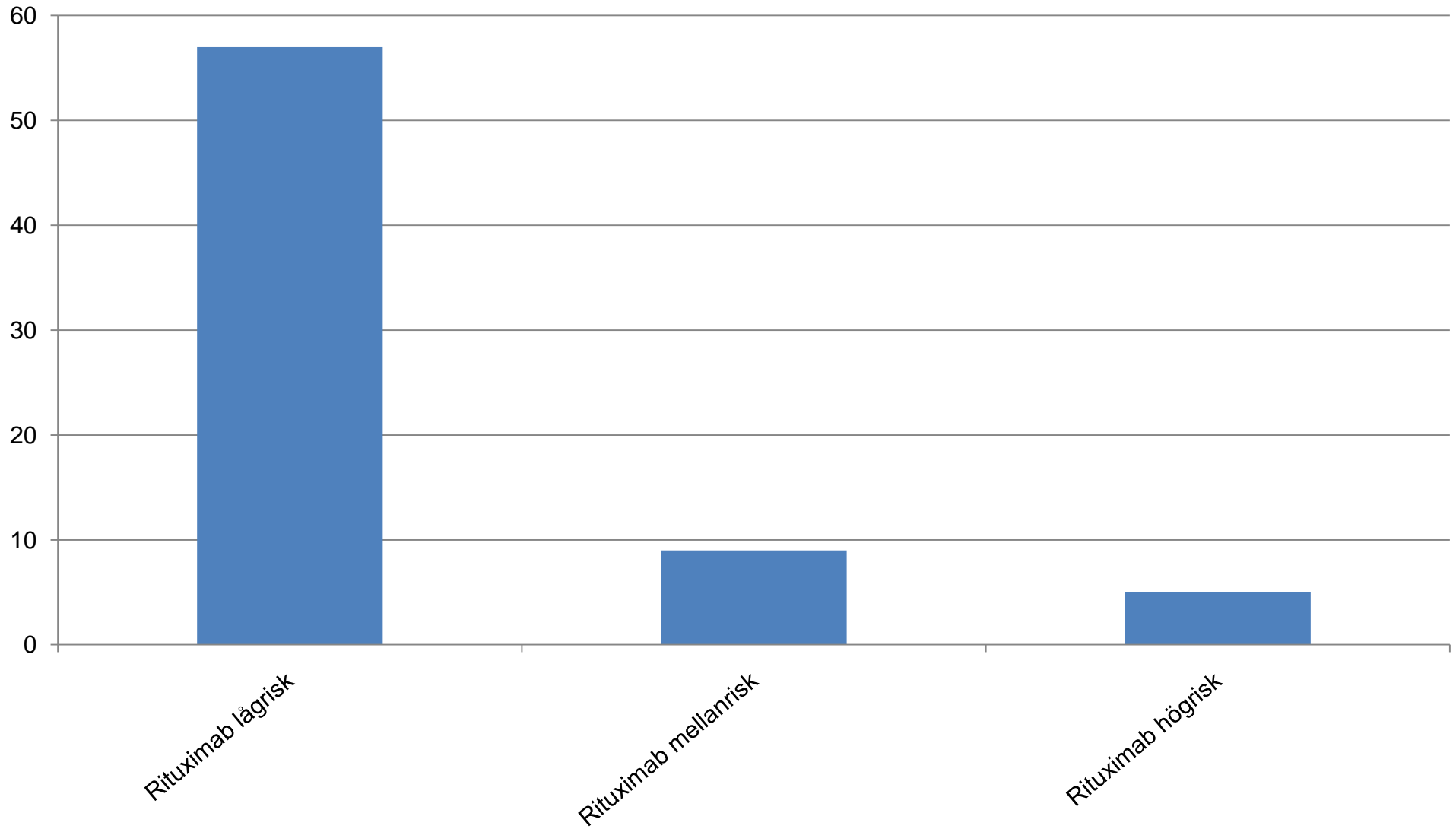

Lunds universitetssjukhus - Behandlingsavsikt 2009.

N= 87/1219 (sent införd funktion)

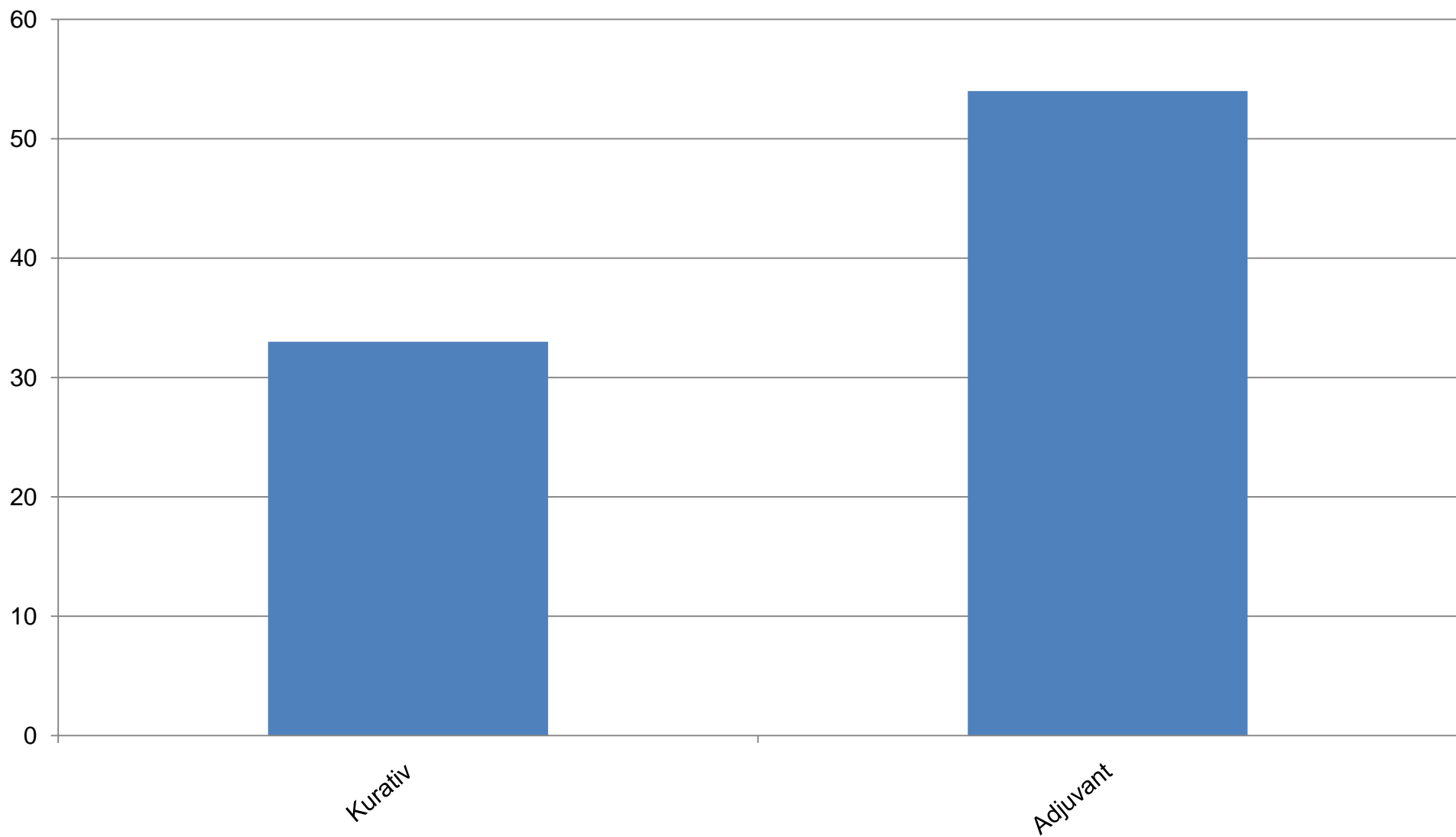

Lunds universitetssjukhus - Vanliga regimer 2009.

N= 1219

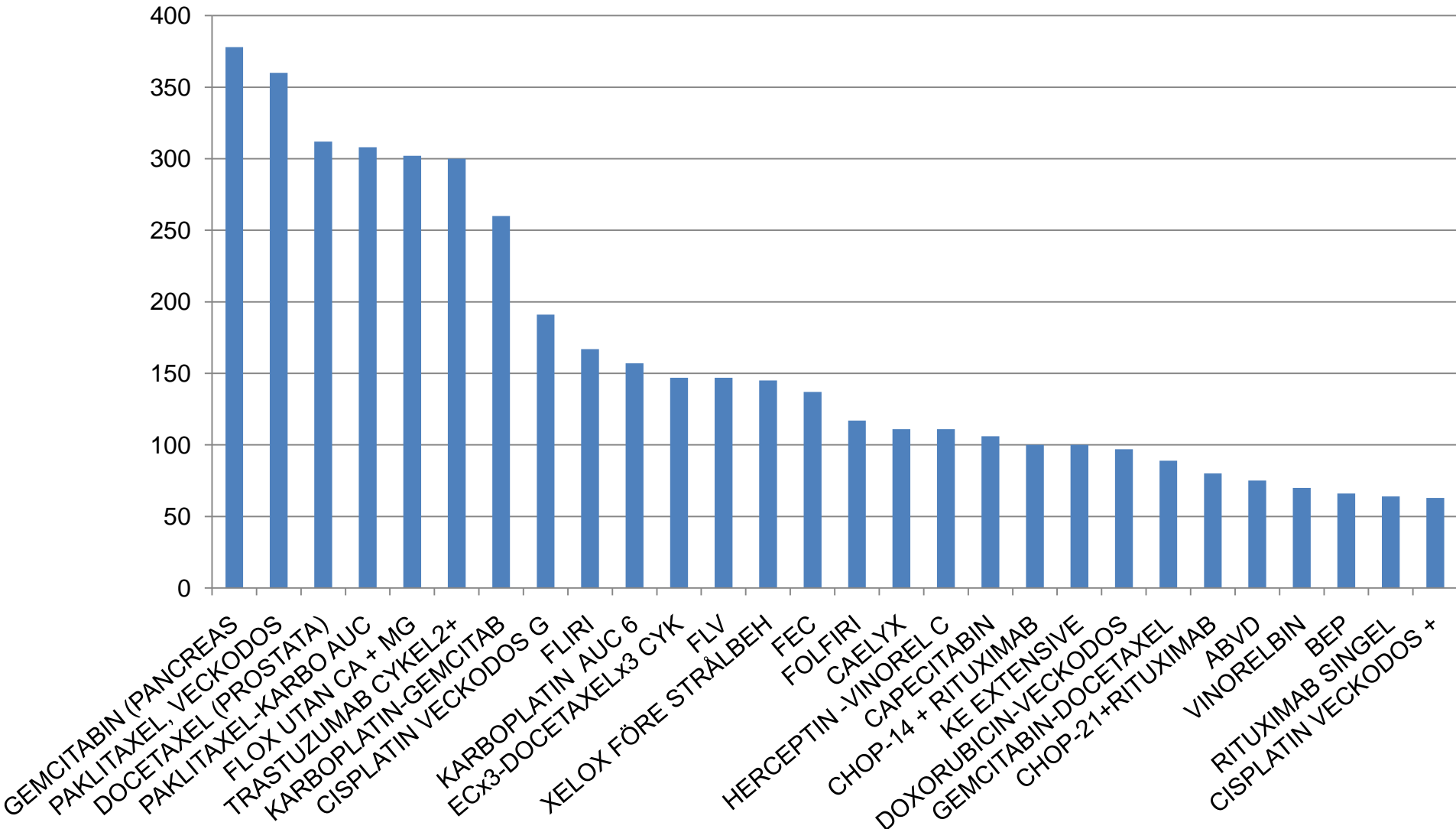

Lunds universitetssjukhus - Vanliga regimer-avd 85 2009.

N= 416

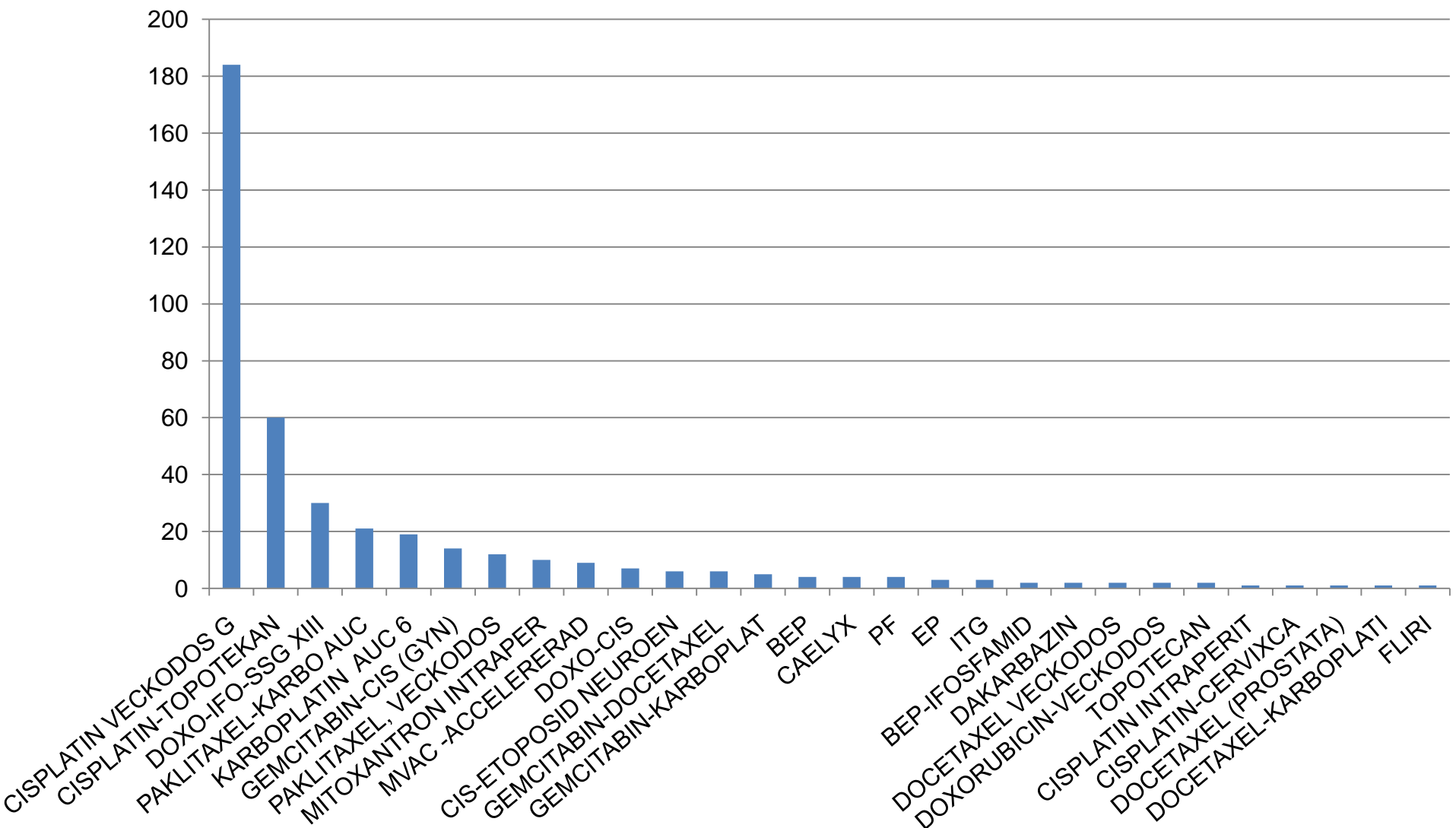

Lunds universitetssjukhus - Vanliga regimer -lung 2009.

N= 573

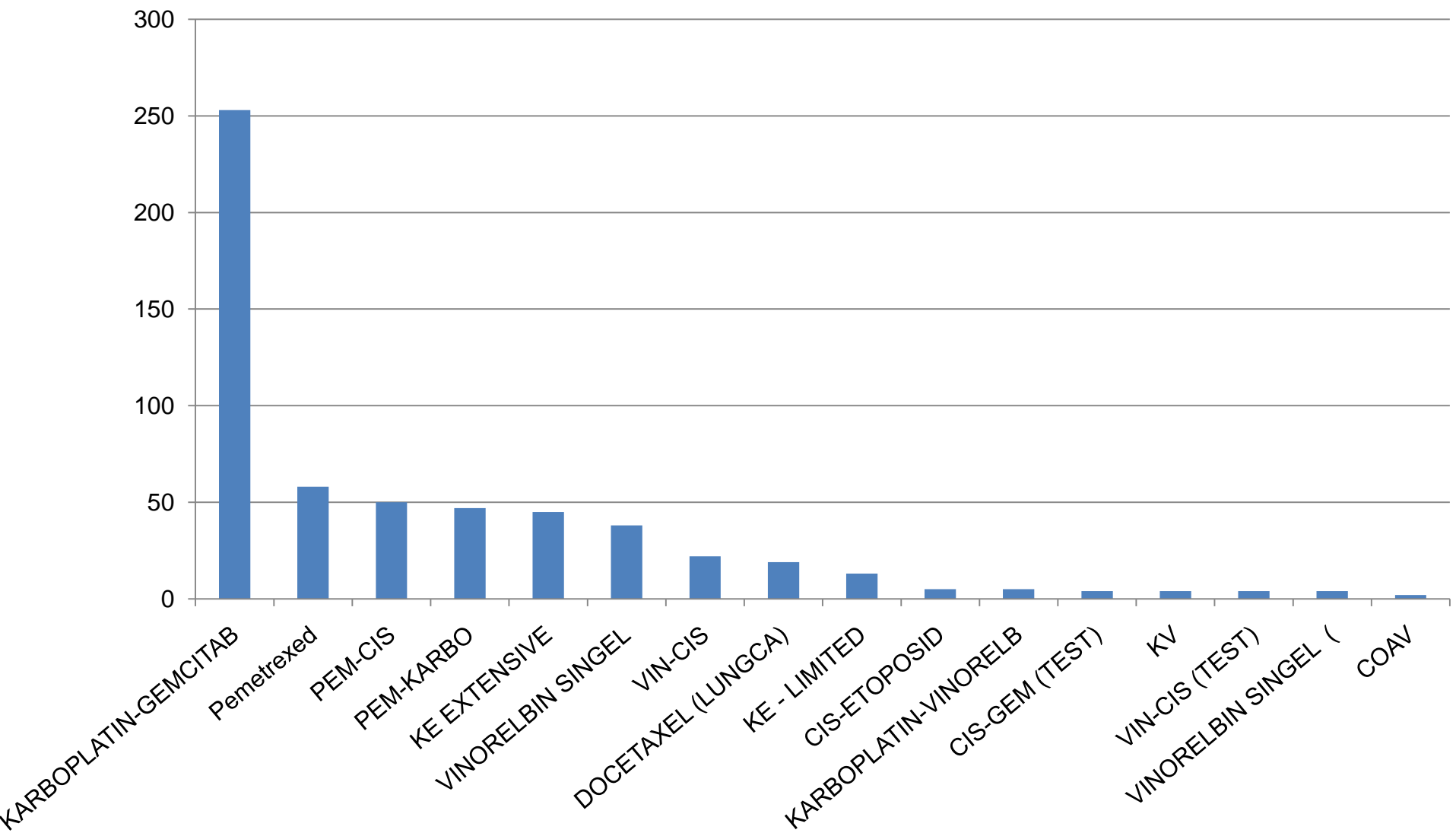

Lunds universitetssjukhus - Vanliga regimer- MBE 2009.

N= 3602 - 770 patienter

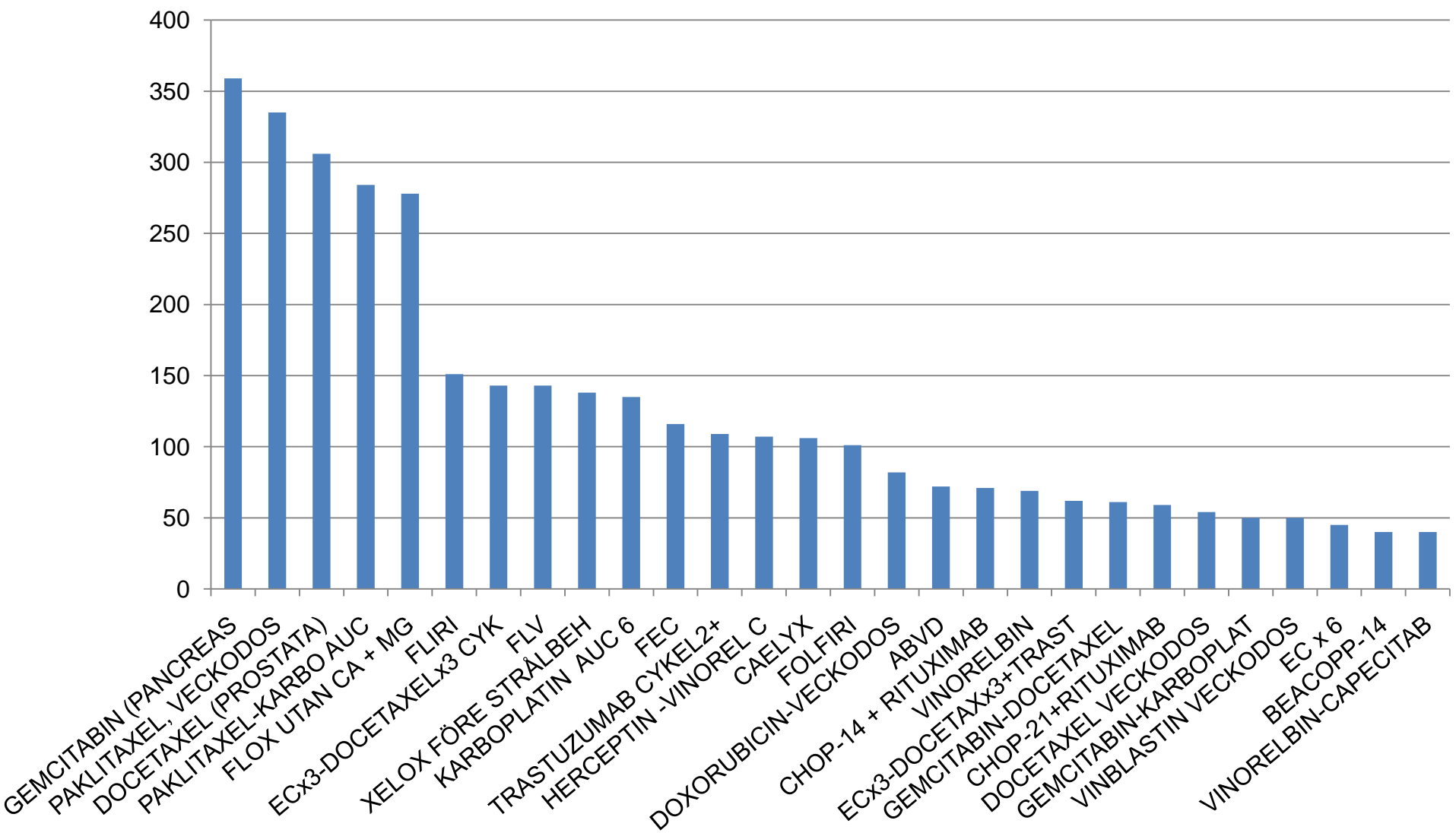

Lunds universitetssjukhus - Vanliga regimer-avd 88 2009.

N= 255 (133 patienter)

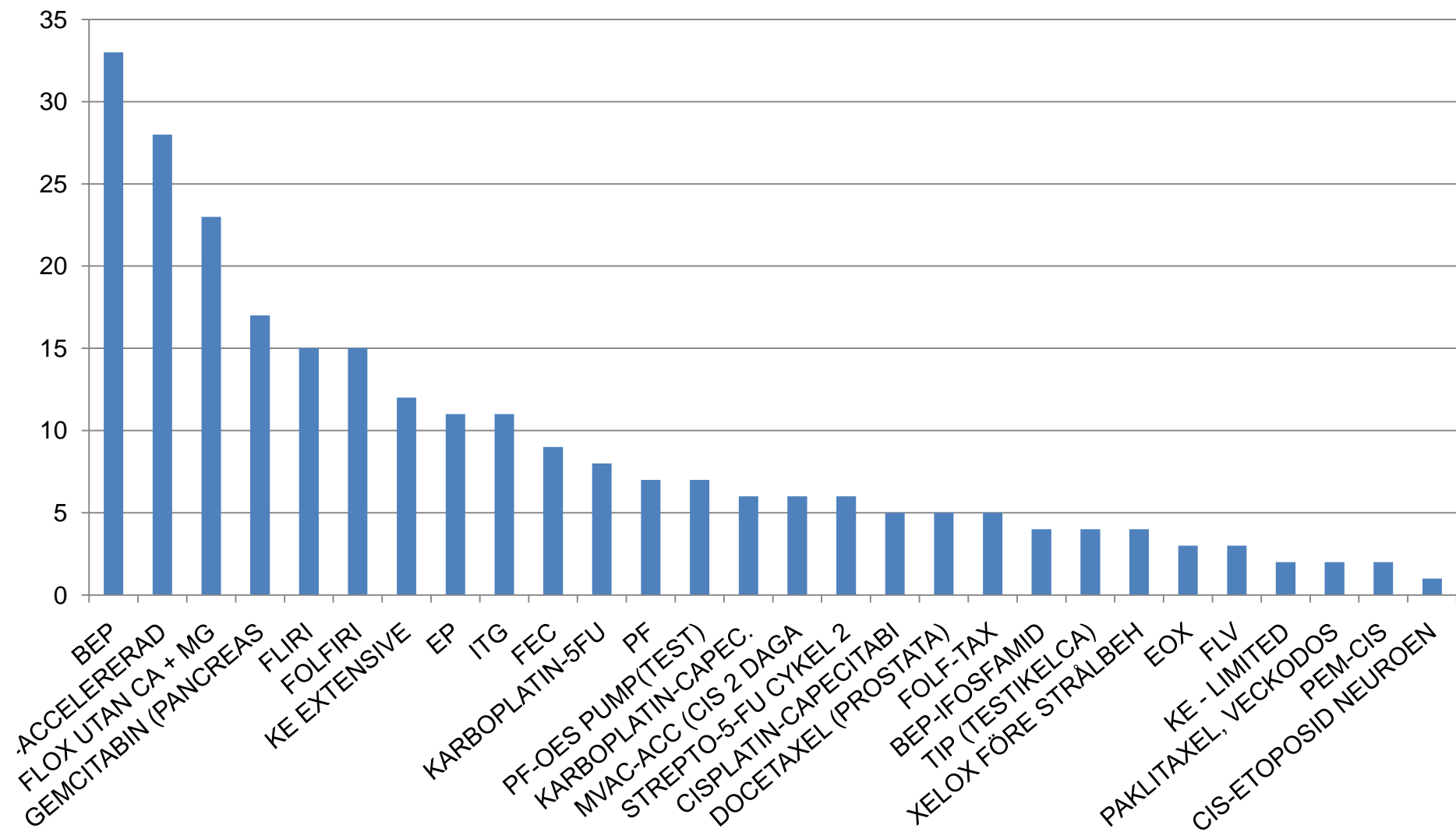

Lunds universitetssjukhus - Vanliga regimer-avd 86 2009.

N= 220 (76 patienter)

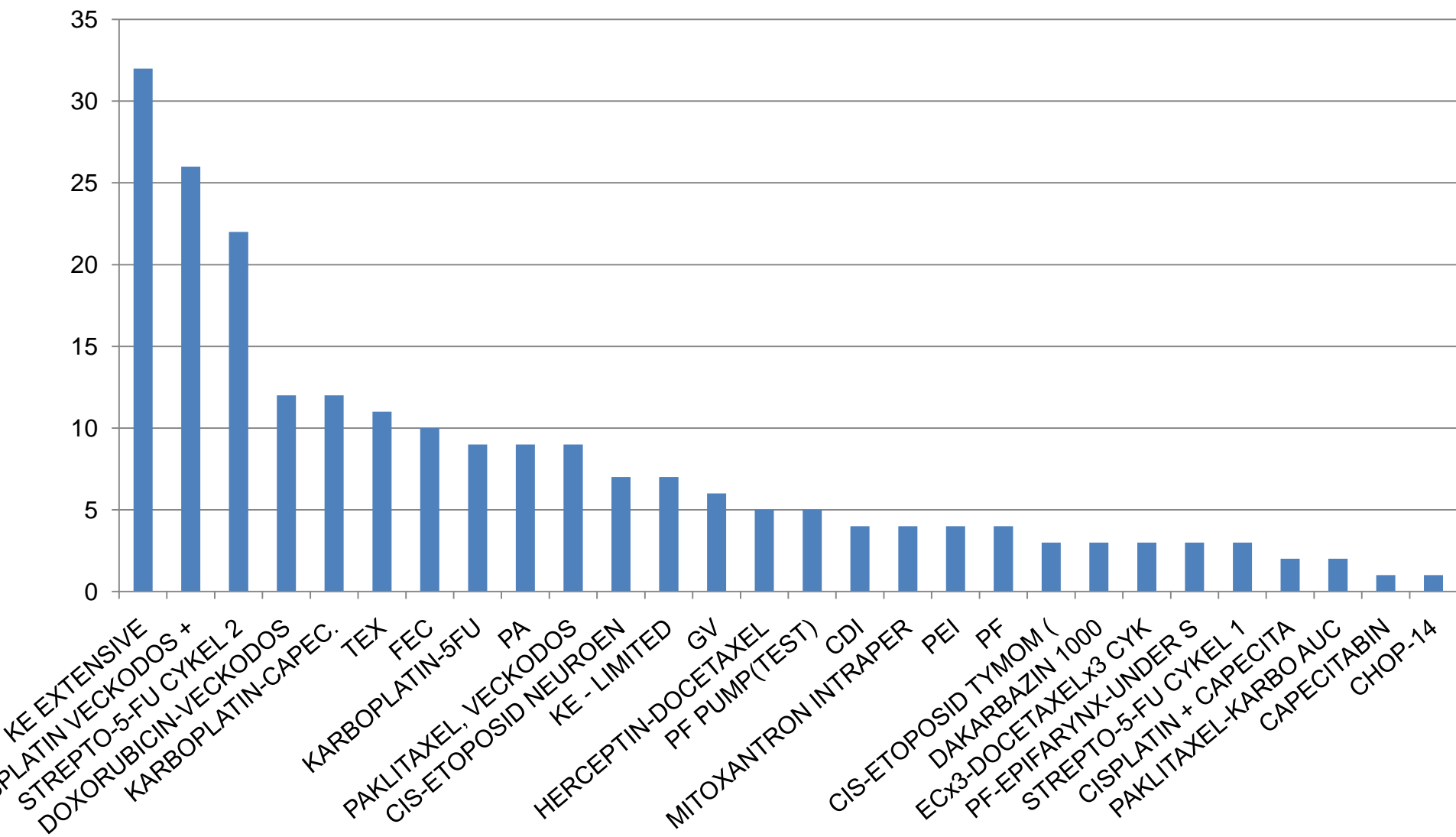

Lunds universitetssjukhus - Vanliga regimer - avd 87 2009-01-01- 2009-12-31.
N= 319 (154 patienter)

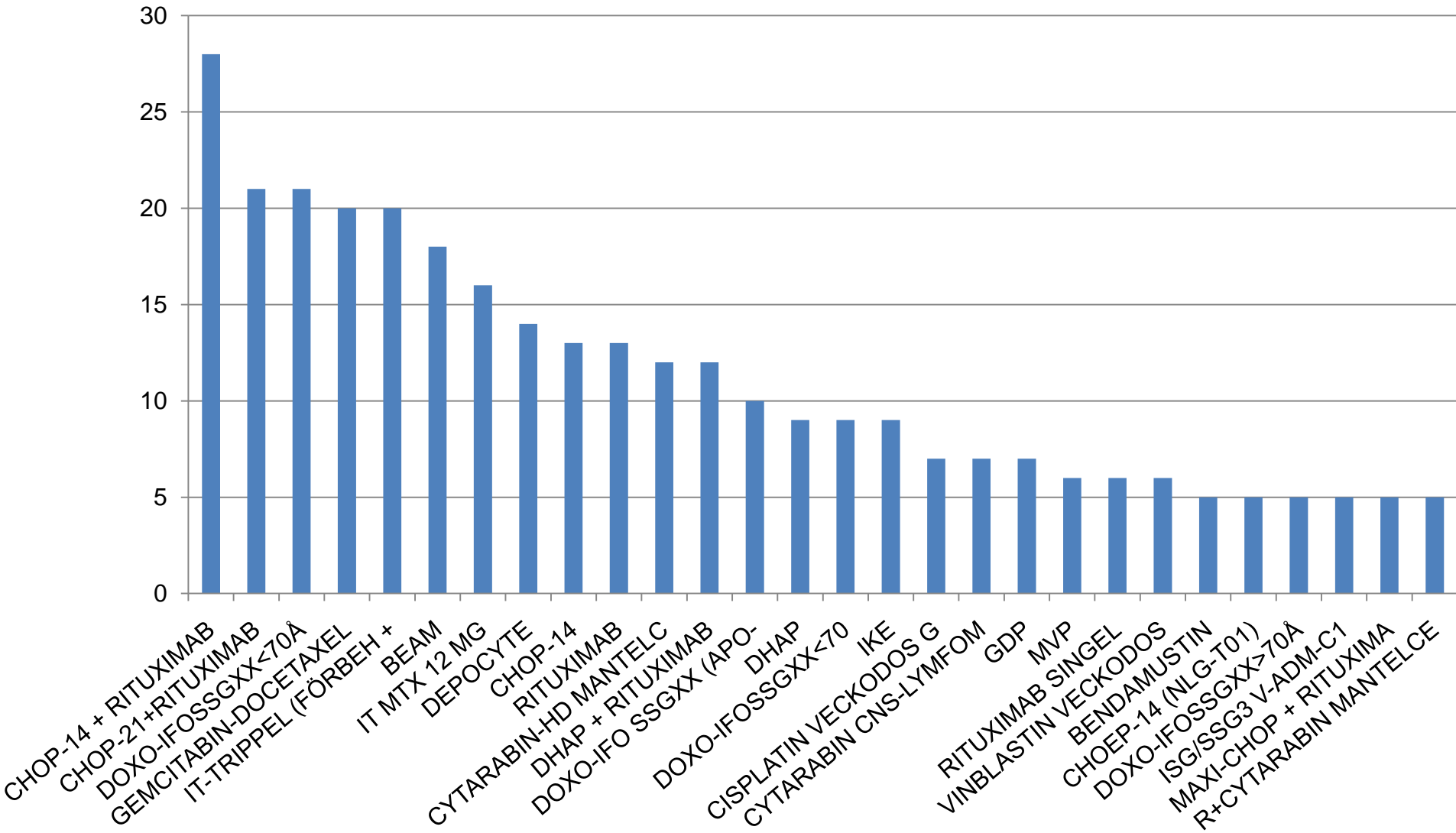

Lunds universitetssjukhus - Vanliga läkemedel som ordinerats 2009.

N= 1219

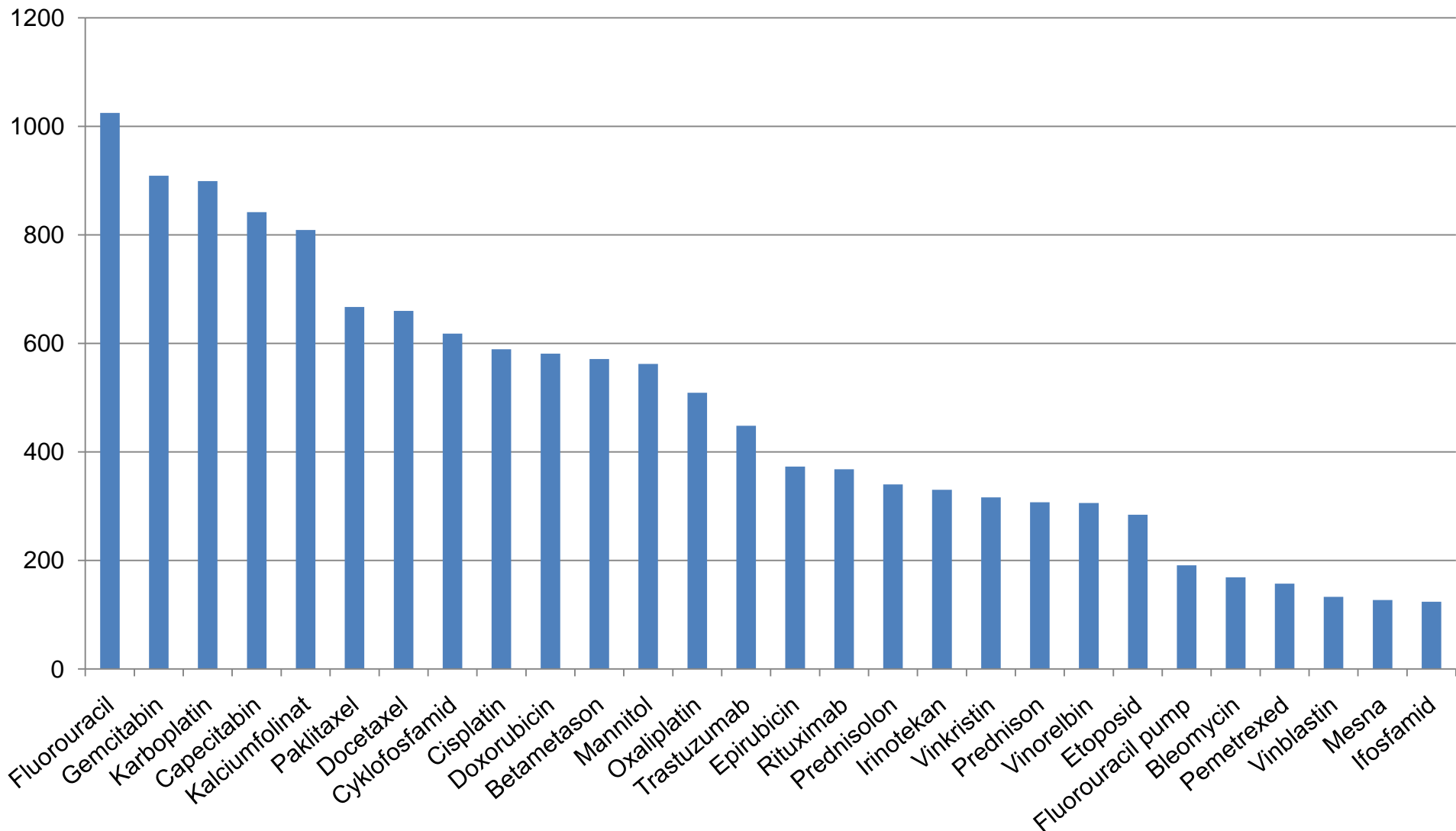

Lunds universitetssjukhus - Vanliga läkemedel som bereds 2009. N= 1219

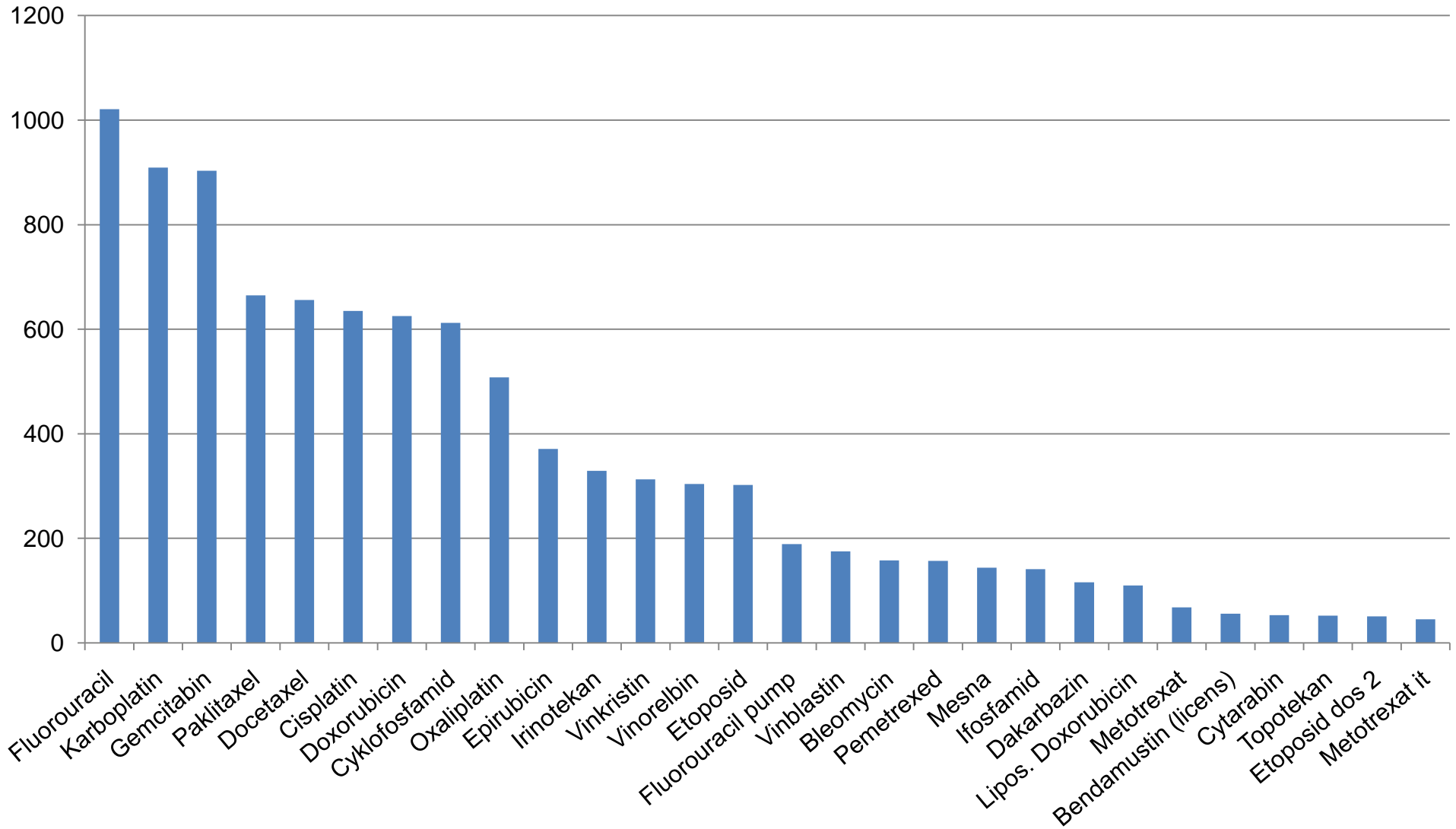

Lunds universitetssjukhus - Kostnad per beredning 2009.

Median =2529.40 M =5009.47 Std =5850.78 N= 1219

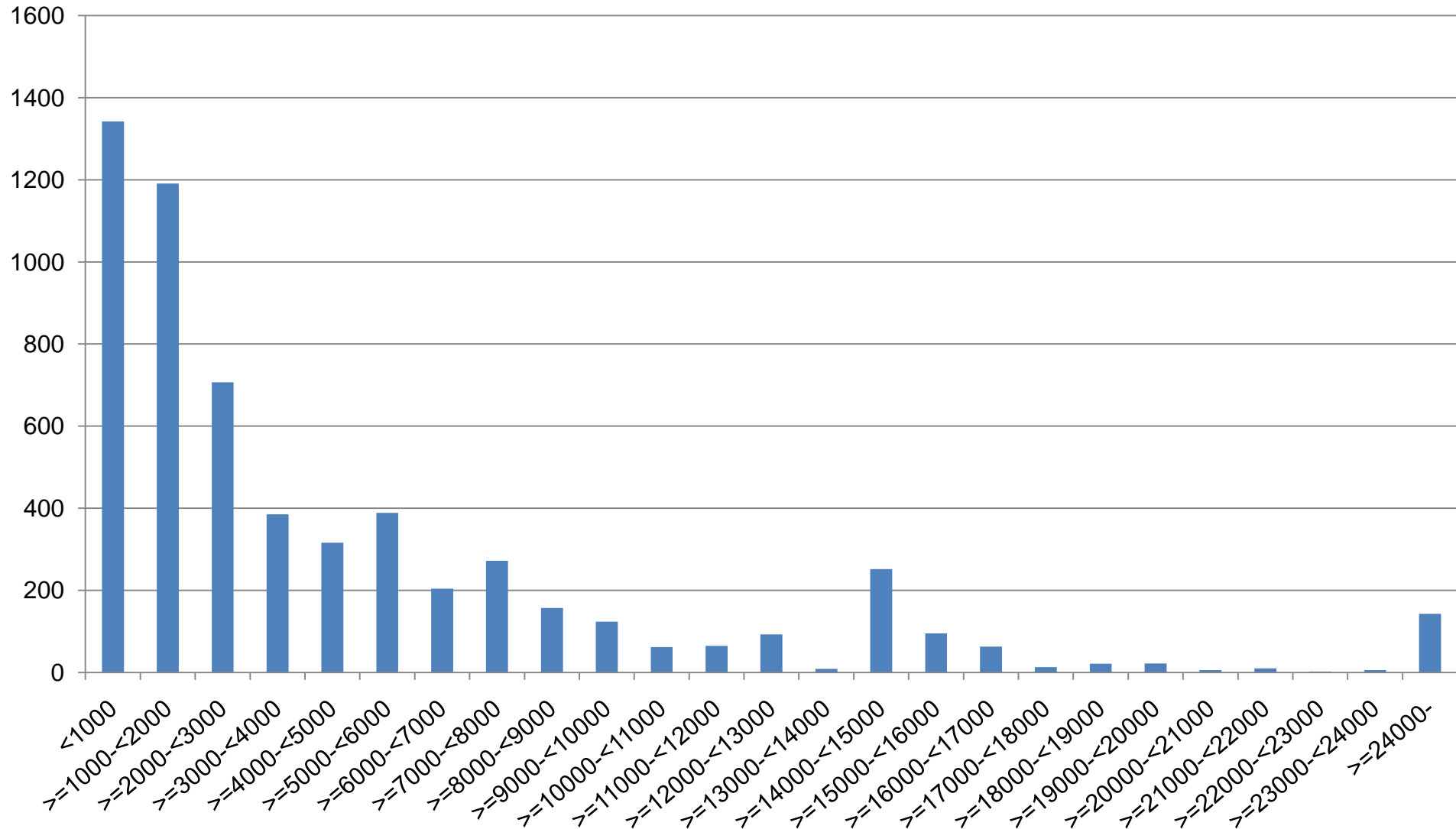

Lunds universitetssjukhus - Kostnad per läkemedel 2009.

N= 1219

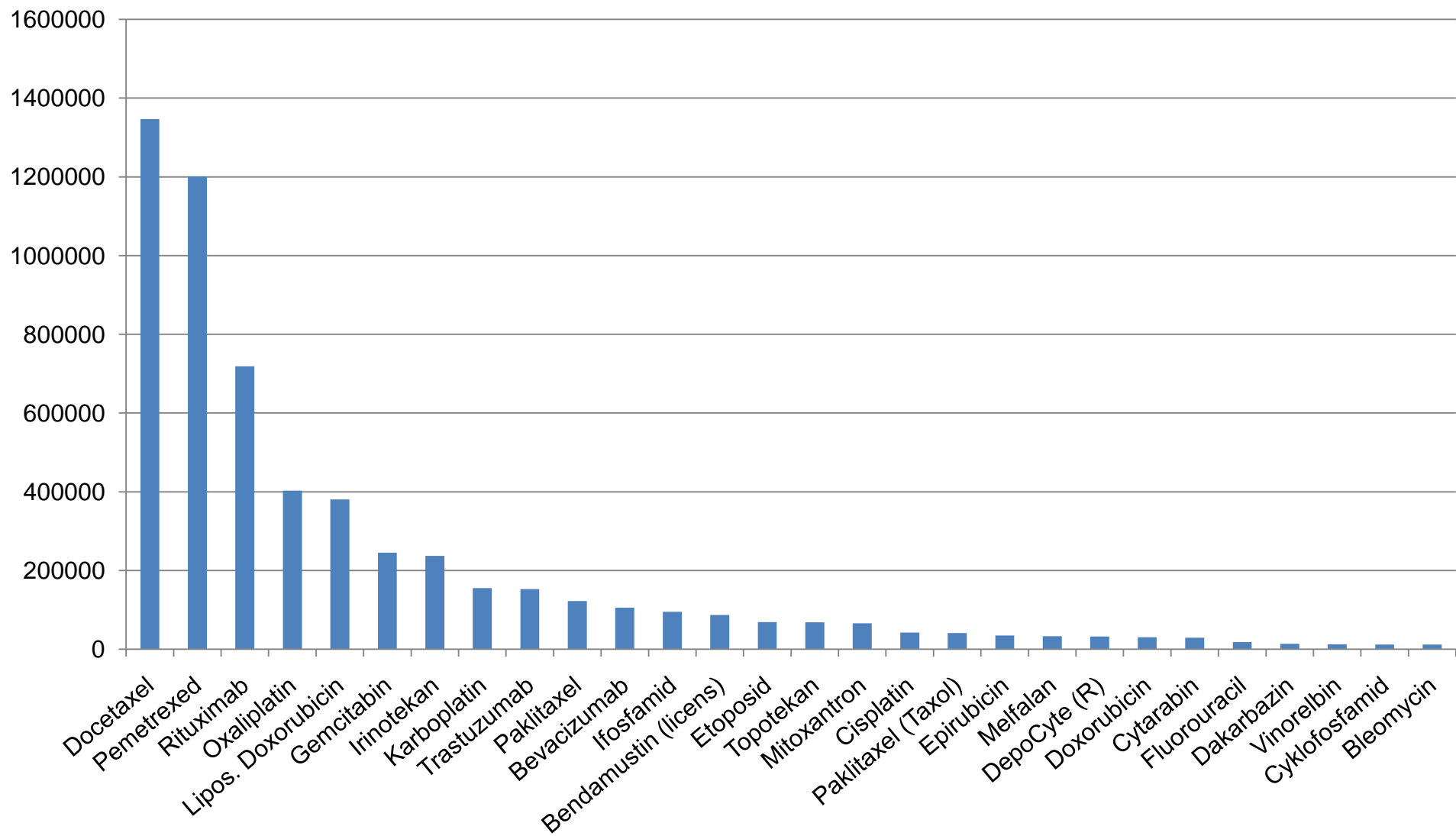

Lunds universitetssjukhus - Årlig kostnad vid beredning 2000- 2009.

N= 4527

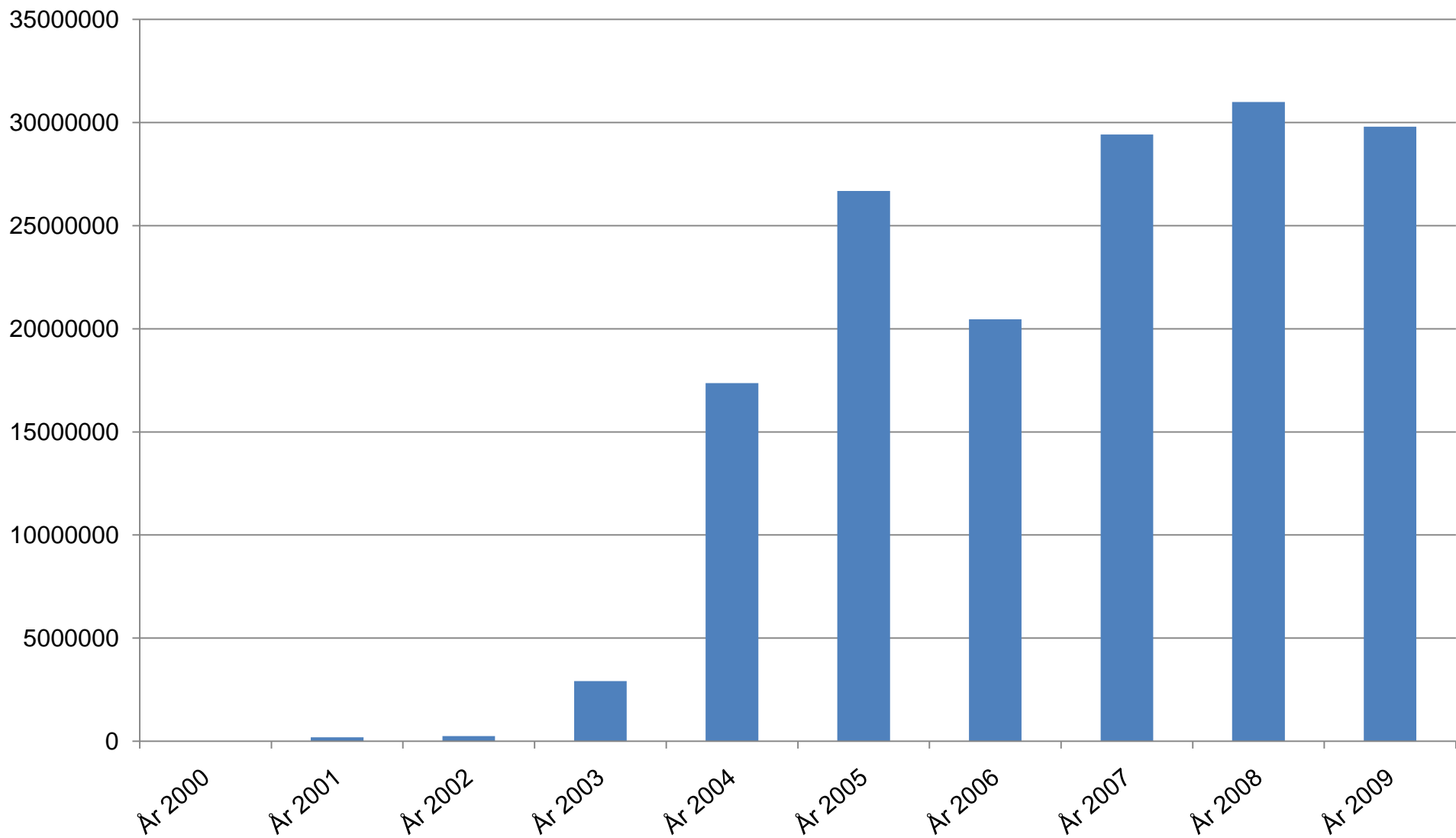

Lunds universitetssjukhus - Årlig kostnad vid beredning - MBE 2000- 2009.
N= 1217 patienter

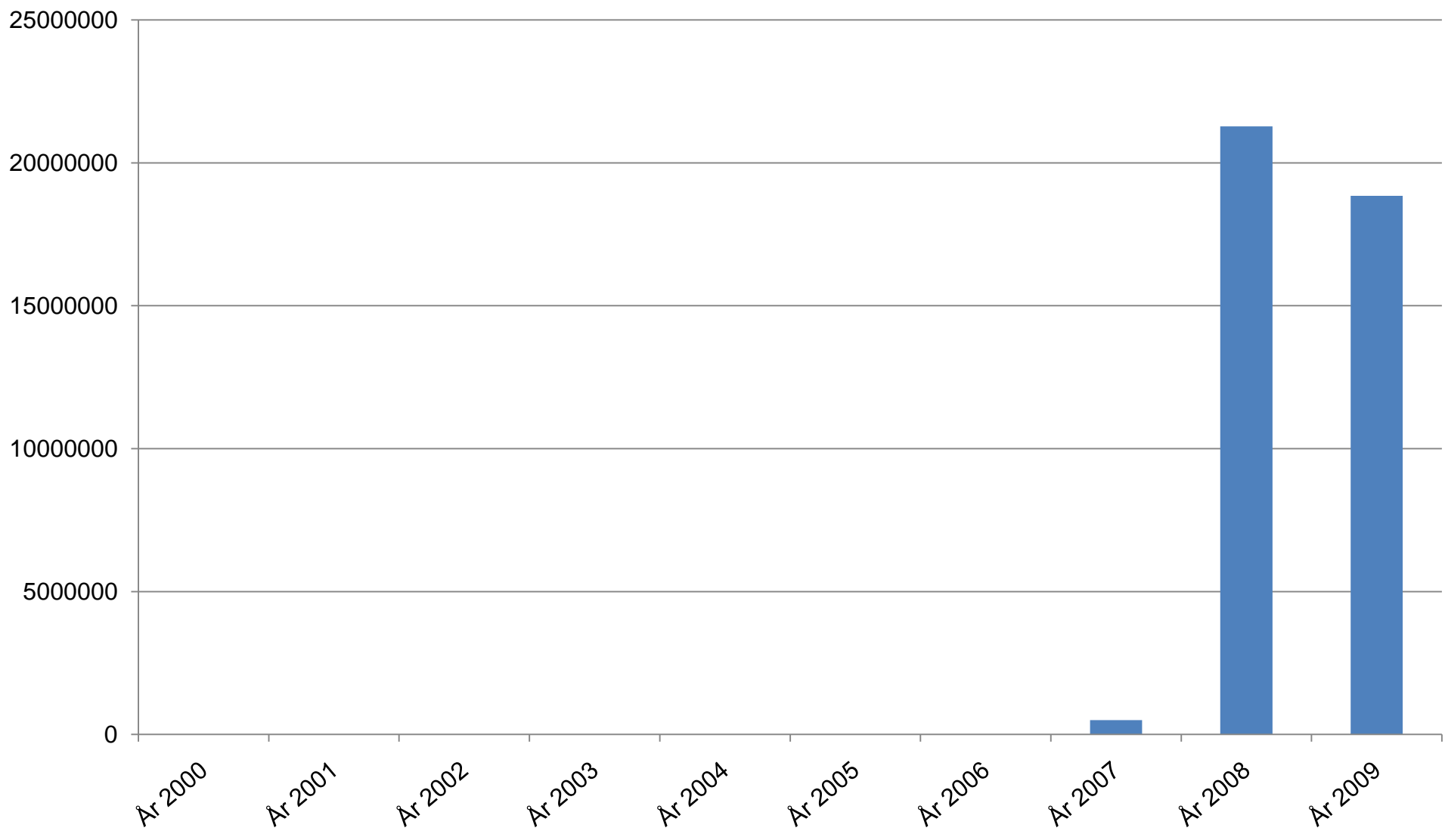

Lunds universitetssjukhus - Årlig kostnad vid beredning- lung 2000- 2009.

N= 591

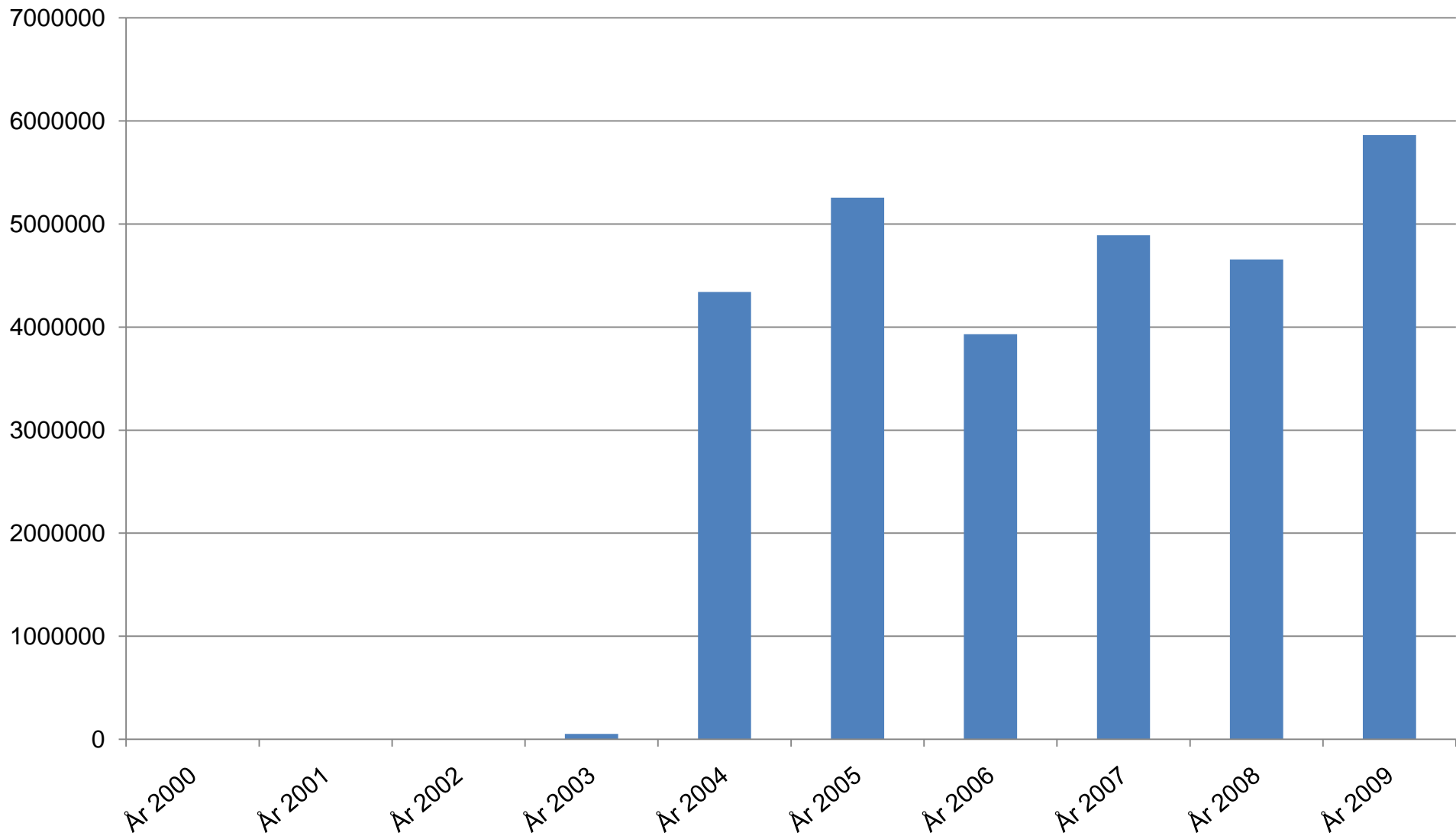

Lunds universitetssjukhus - Årlig kostnad vid beredning - avd 85 2000-2009.

N= 720 patienter

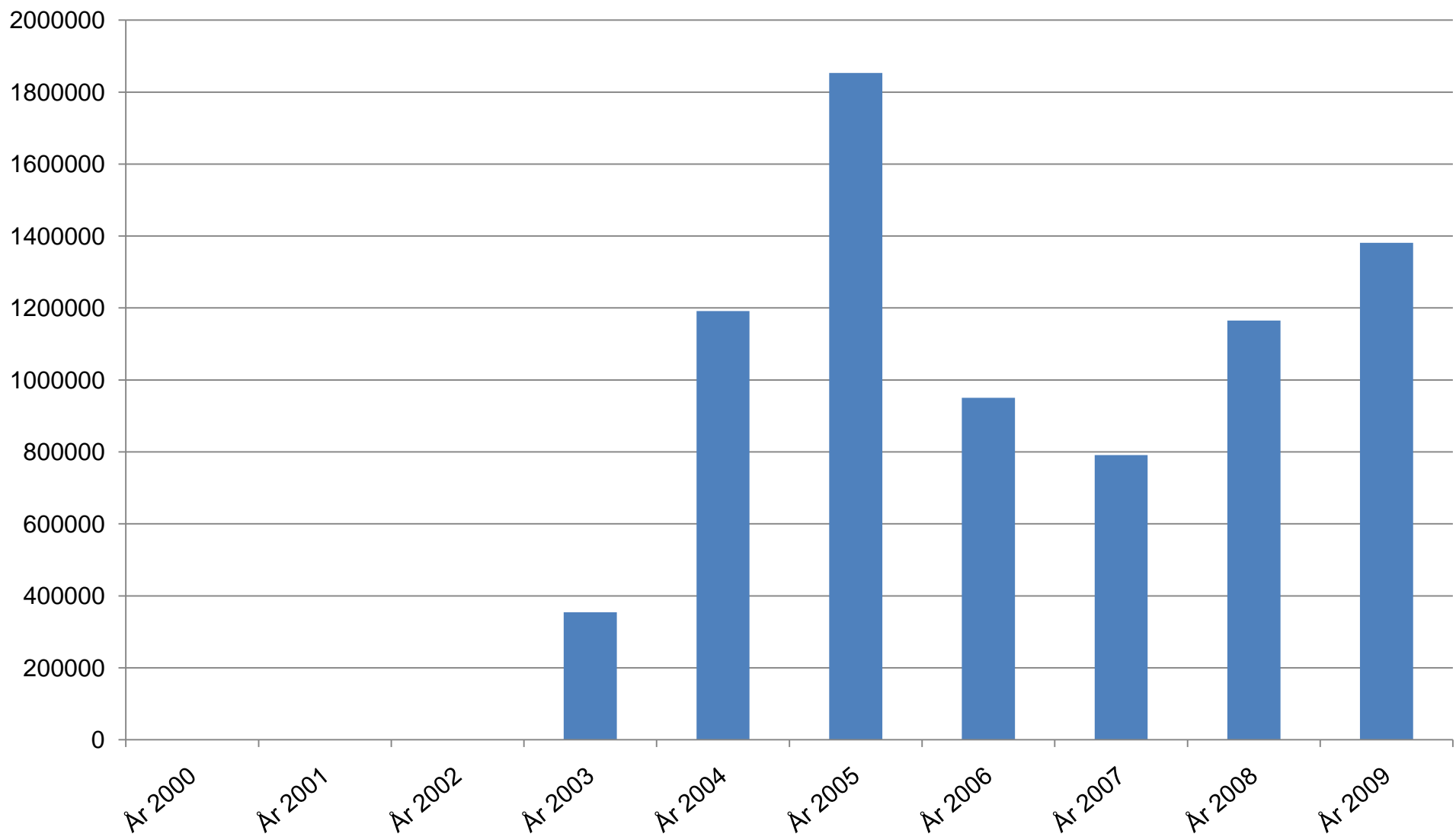

**Lunds universitetssjukhus - Årlig kostnad vid beredning - avd 86 2000-2009.
N= 483 patienter**

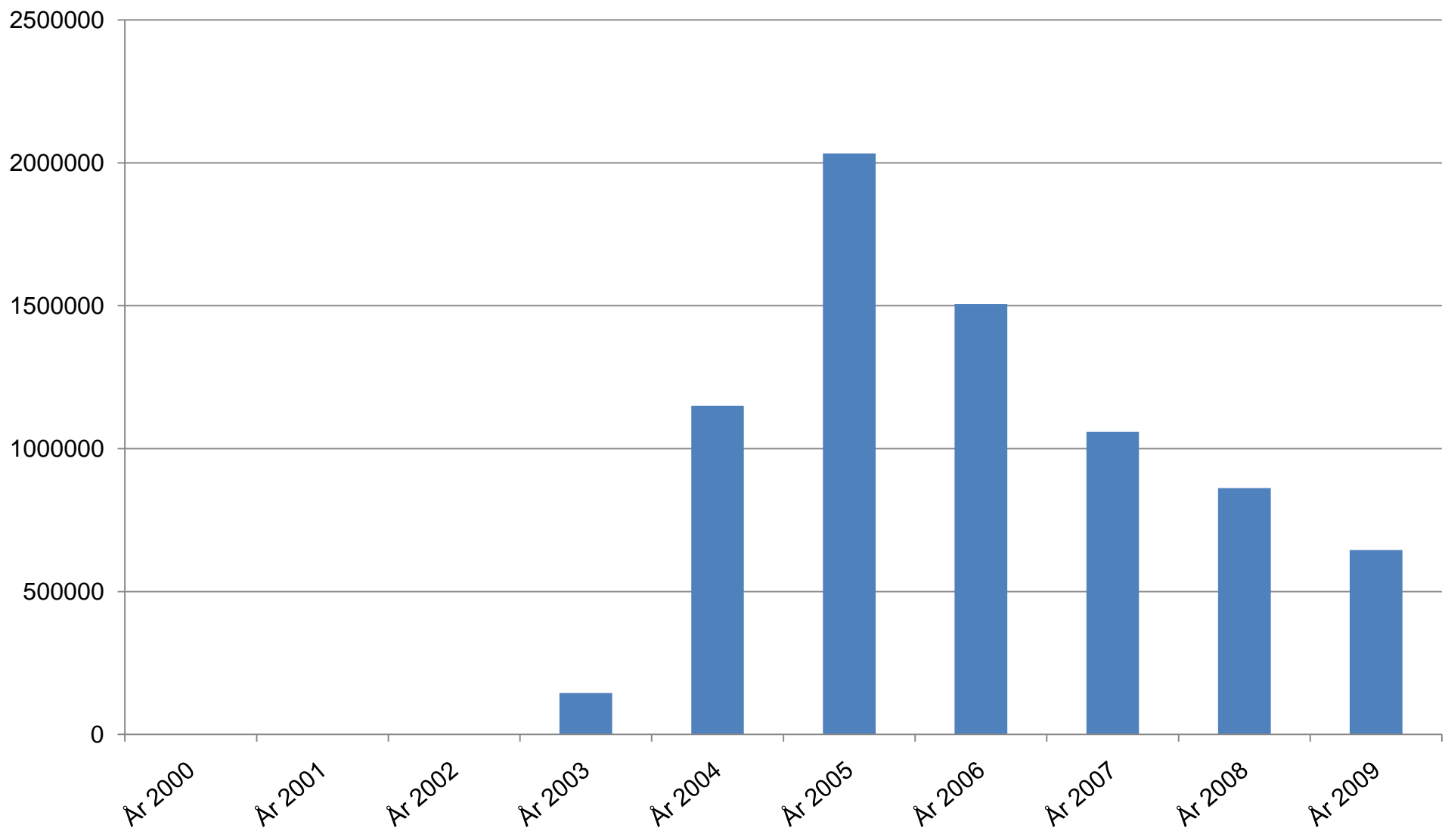

Lunds universitetssjukhus - Årlig kostnad vid beredning - avd 87 2000- 2009.

N= 672 patienter

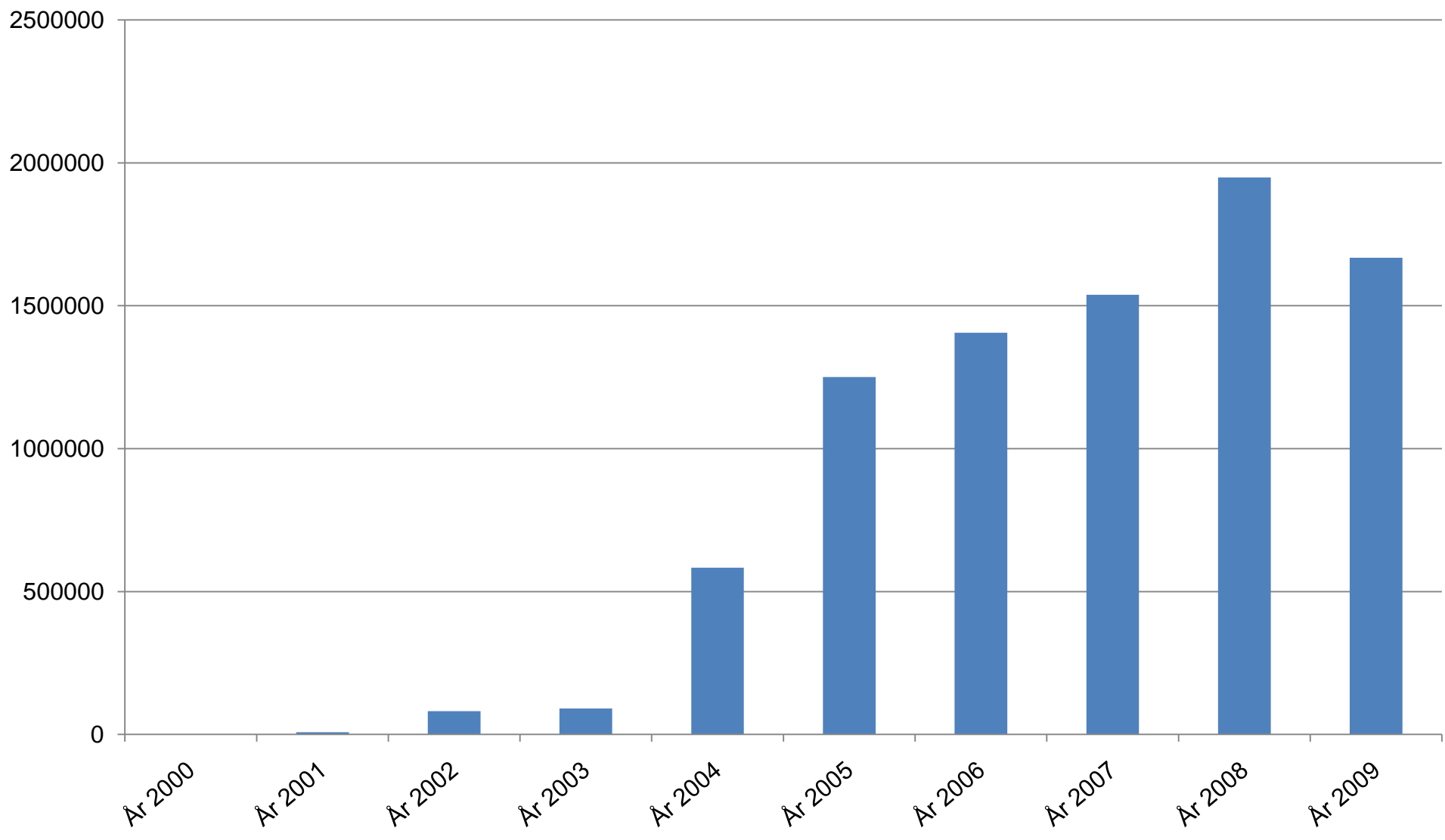

Lunds universitetssjukhus - Årlig kostnad vid beredning - avd 88 2000-2009.

N= 778 patienter

